

Rhode Island College

Digital Commons @ RIC

Yearbooks

Archives & College History

5-1-1964

JANUS 1964

Rhode Island College

Follow this and additional works at: <https://digitalcommons.ric.edu/yearbooks>

Recommended Citation

Rhode Island College, "JANUS 1964" (1964). *Yearbooks*. 17.
<https://digitalcommons.ric.edu/yearbooks/17>

This is brought to you for free and open access by the Archives & College History at Digital Commons @ RIC. It has been accepted for inclusion in Yearbooks by an authorized administrator of Digital Commons @ RIC. For more information, please contact digitalcommons@ric.edu.



RIC



JANUS 1964

Rhode Island College

Providence, Rhode Island

Dedication

Graduates

Memories

Activities

Organizations

Cultural and Social

Athletics

Administration

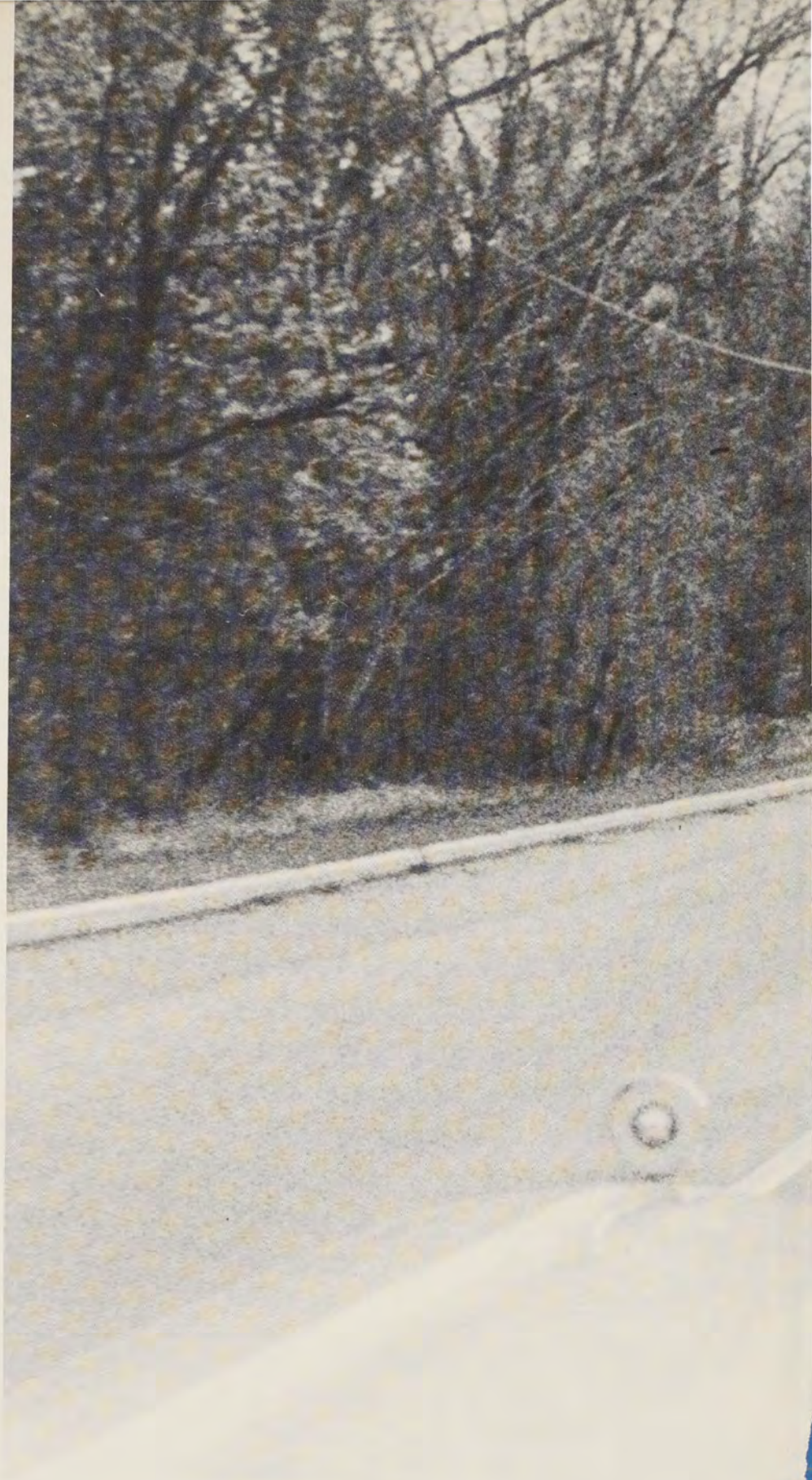



**Published by the undergraduates of
Rhode Island College.**



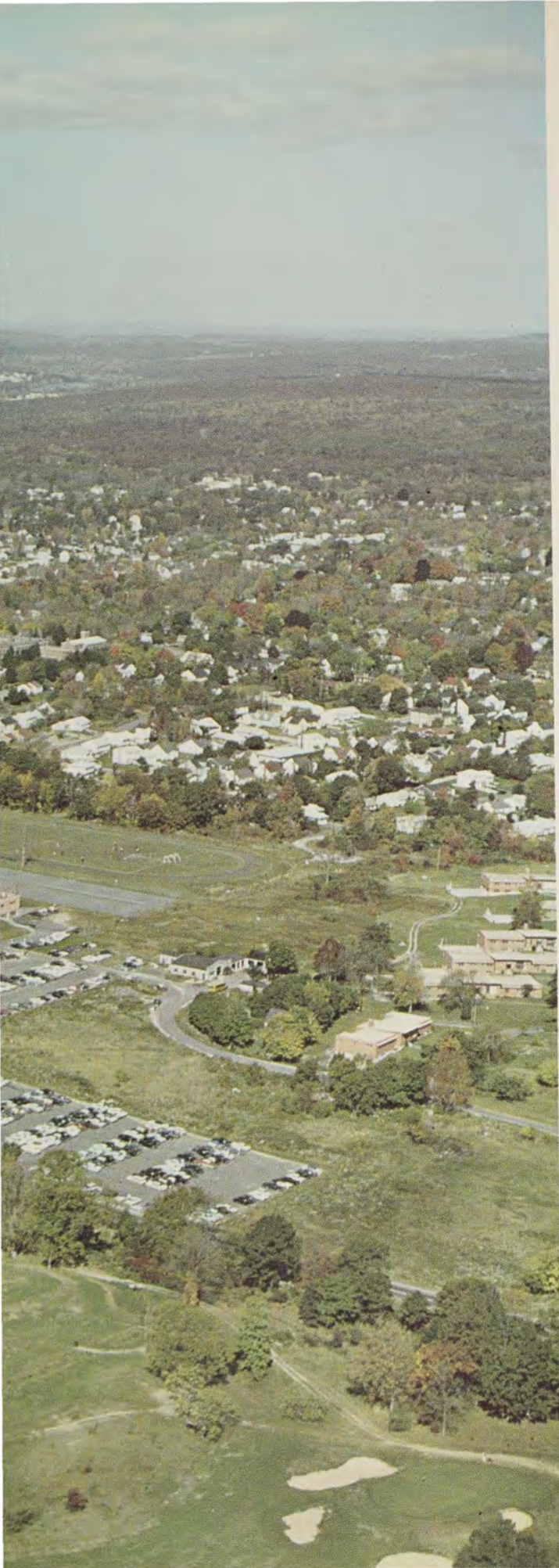

*RHODE ISLAND COLLEGE . . . here tranquil, pensive—
a strong, young animal, set in her natural surroundings.
Beneath: a vibrant, pulsating, everchanging unity, torn
from the turmoil of diverse, interacting moods and per-
sonalities. Her faces are your faces. Your spirit and ideas
are her life's blood; your talents her veins of expression.
Her halls and pathways are heavy with the memories
that are your lives. She is you and you she. She is yours
and you belong to her—two lives, inextricably mingled
in the drama, the impact, which is . . . RHODE ISLAND
COLLEGE.*

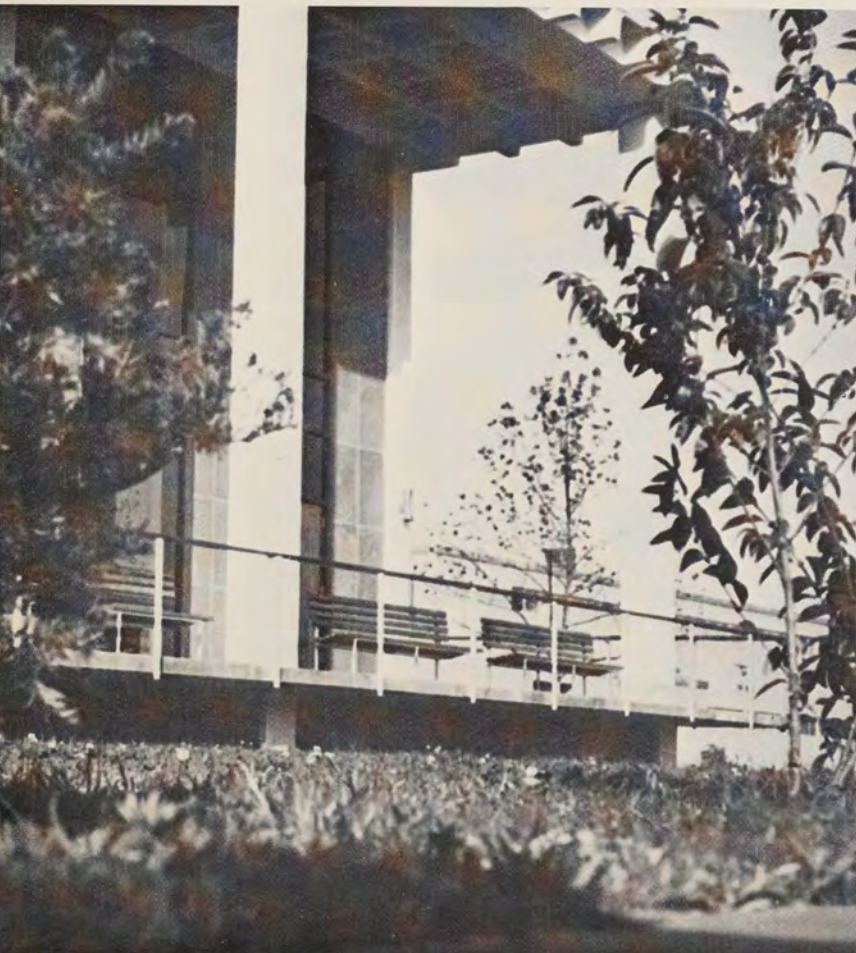

These are the memory pieces of a picture only you know. Follow the first floor line of Alger—back, deep back in your mind's eye—and SEE: Craig-Lee, framed in Spring on your way to the caf; Adams, when, for once, the roof's not leaking; the time when YOU owned the soccer field, and a tree looking like it just finished exams. Do you have the picture? Each graduate has his own. And in each picture? . . . RIC is re-born.



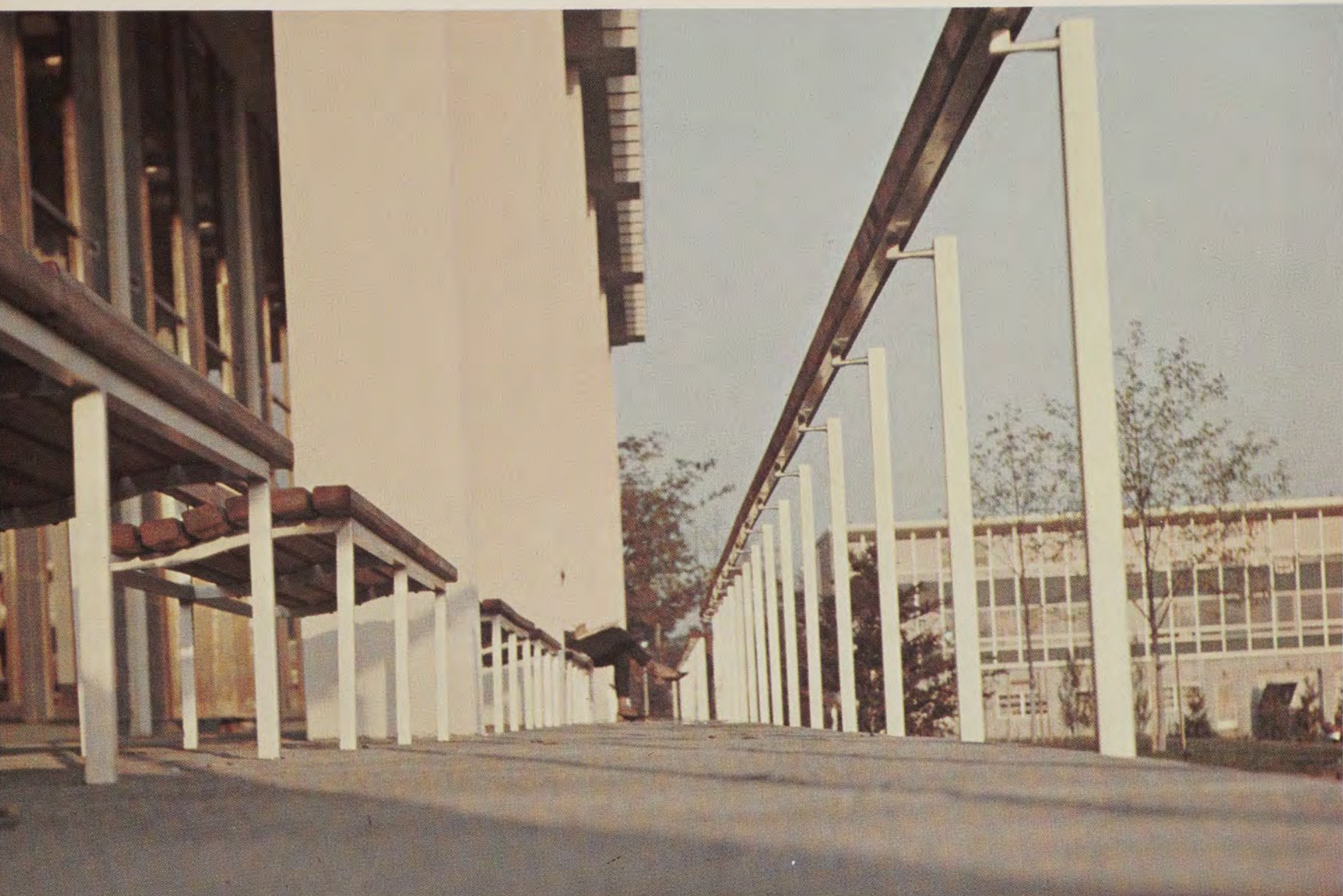

Truly the poet must call her a queen. Hers is the gentle imposing figure of a monarch among his subjects, and too—the subtlety, the ambiguity of a knowingly beautiful woman. She grants audience to the sun, and presides over the Congress of Day and Night. No two faces the same though each lasts the life of a breath . . . Enough! Enough! . . . for each is one frame in the film of moment-impressions which captivate the unique imprint of her majestic personality.



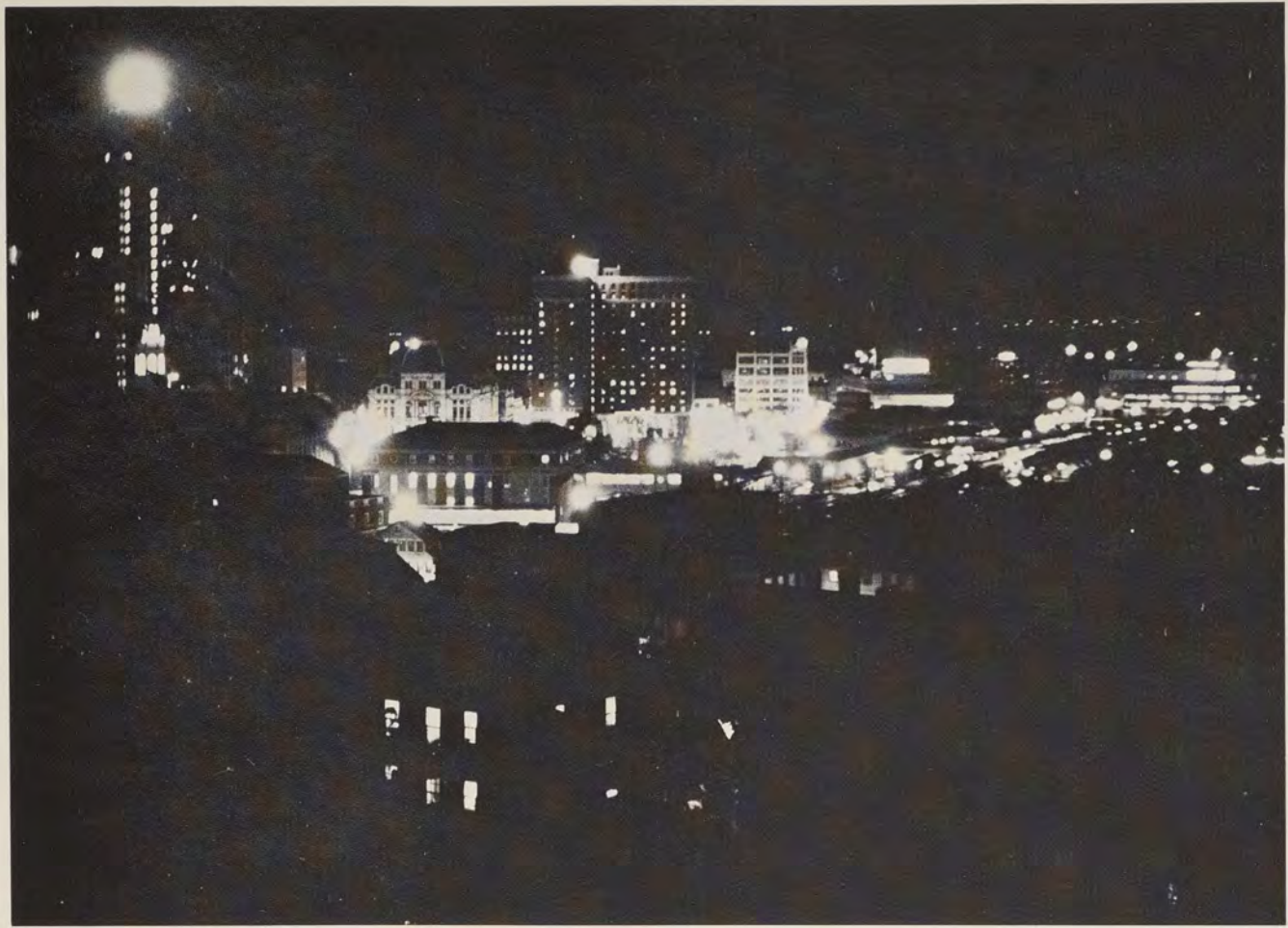

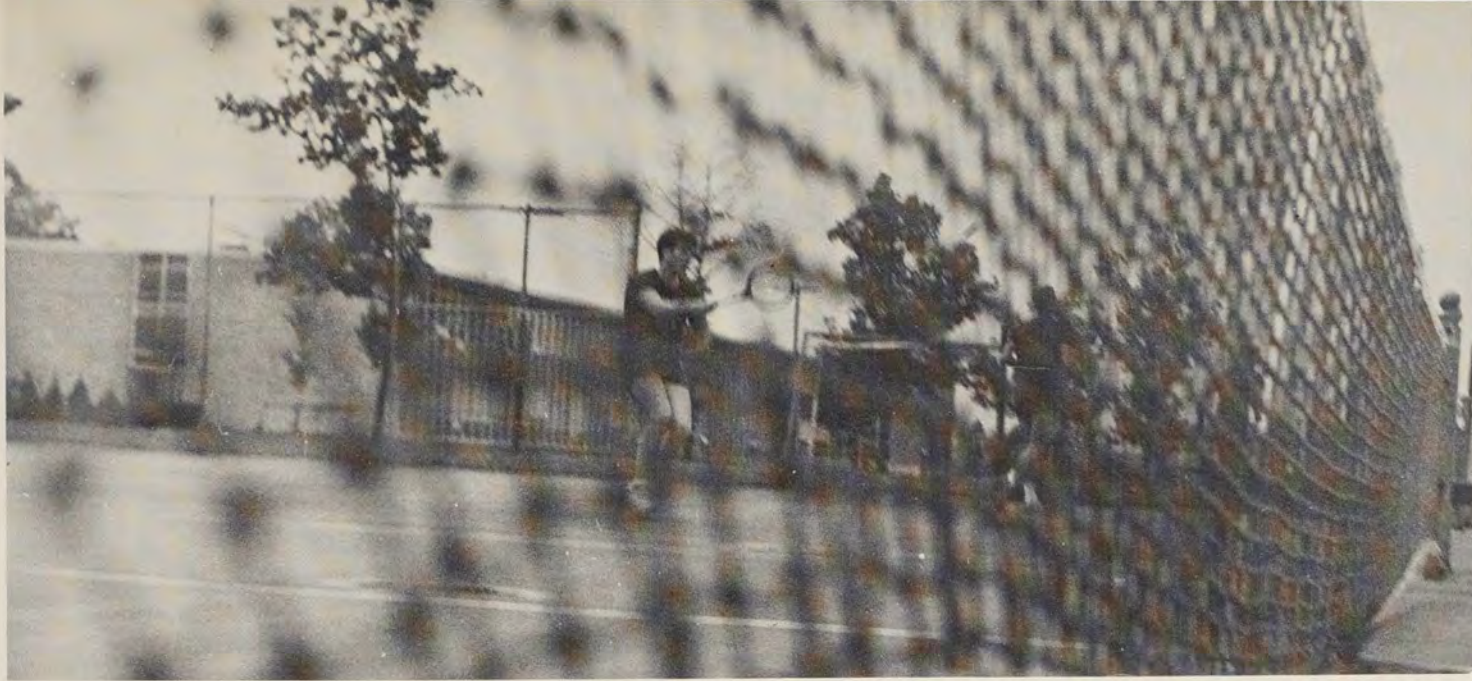

No less a city than the city herself—an intricate pattern of separately working organizations and activities, contributing to the pleasure and enrichment of the community as a whole. Whether it be in the enduring cheers of a spirited pep rally, the whispered and puzzling queries of the spectators at an art exhibit, the "thwock" of a tennis ball's singing over the net, or the shuffling of slow feet on a dance floor, the city registers her presence, makes known her birthright of recognition as a living individual—with hopes, with dreams, with a faith in the future which demands her youthful involvement in the Now.



How many seasons has she seen and how many more will her wise eyes know? How many more snows will curl around Roberts and twirl in little wind-driven eddies around 8:30's incoming feet? How many more eyes will behold Spring through this glass or, coming through these doors, gaze upon the table Summer spreads on her own green tablecloth? As many as the snowflakes . . . the leaves . . . the blades of grass? Perhaps. But they are unimportant. These are the snows, the leaves, the grass you knew. They only are important.

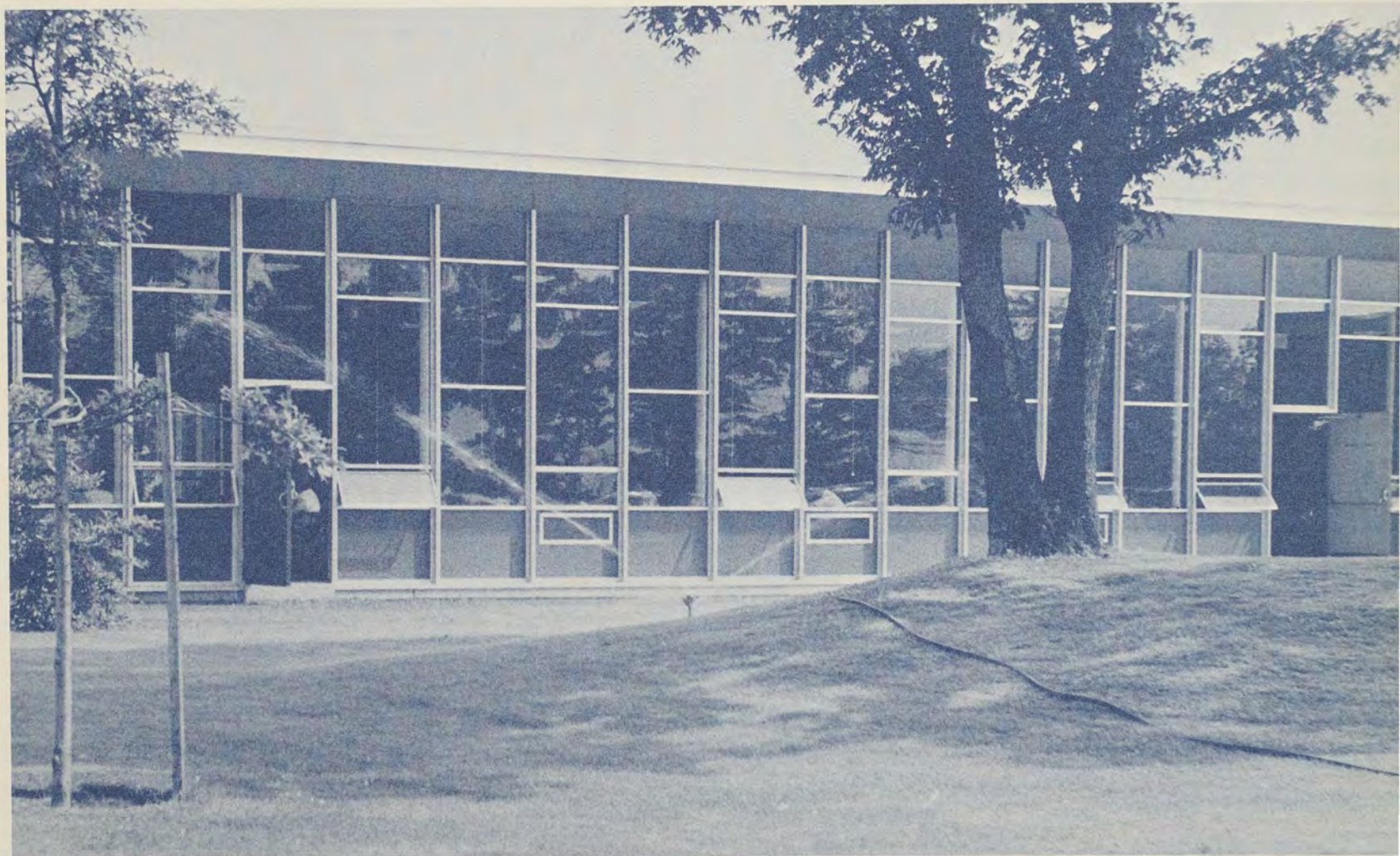

GRADUATES

Egress

Preparing them to go, we were not ourselves prepared that they should go. This separation takes us unawares. Struggling to say or do something appropriate, we are easy prey to the blasé gesture, the trite phrase. And still what can we offer that they who leave might value having with them?

This only then to you: Our hearts would keep you with us; our desires urge you on. Bidding you farewell, we warm our hearts at the fires our friendships have kindled. We stand and wave with "Hail; Farewell," and, stooping to the flames: "... stay but a moment—take this candle with you ..."



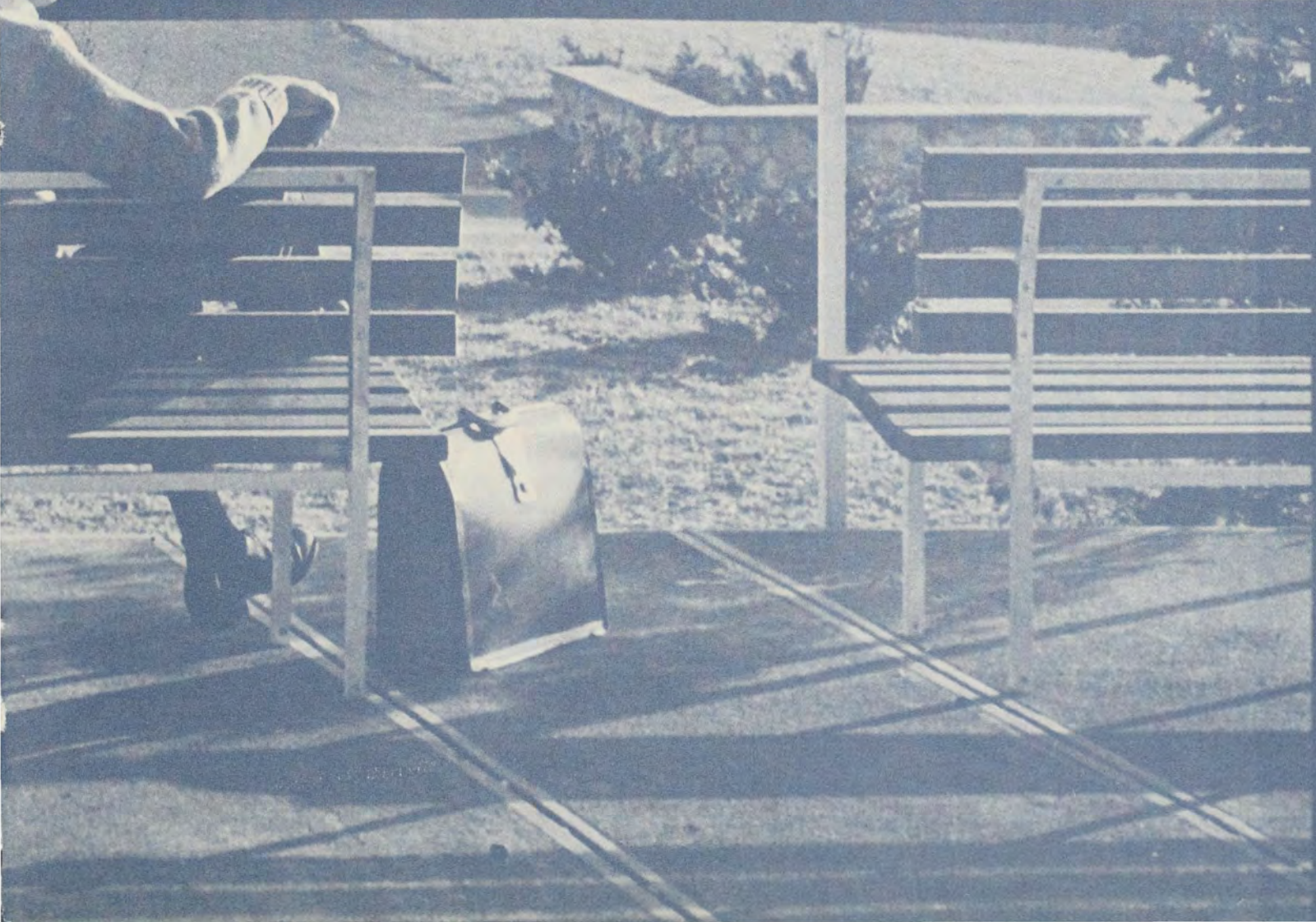
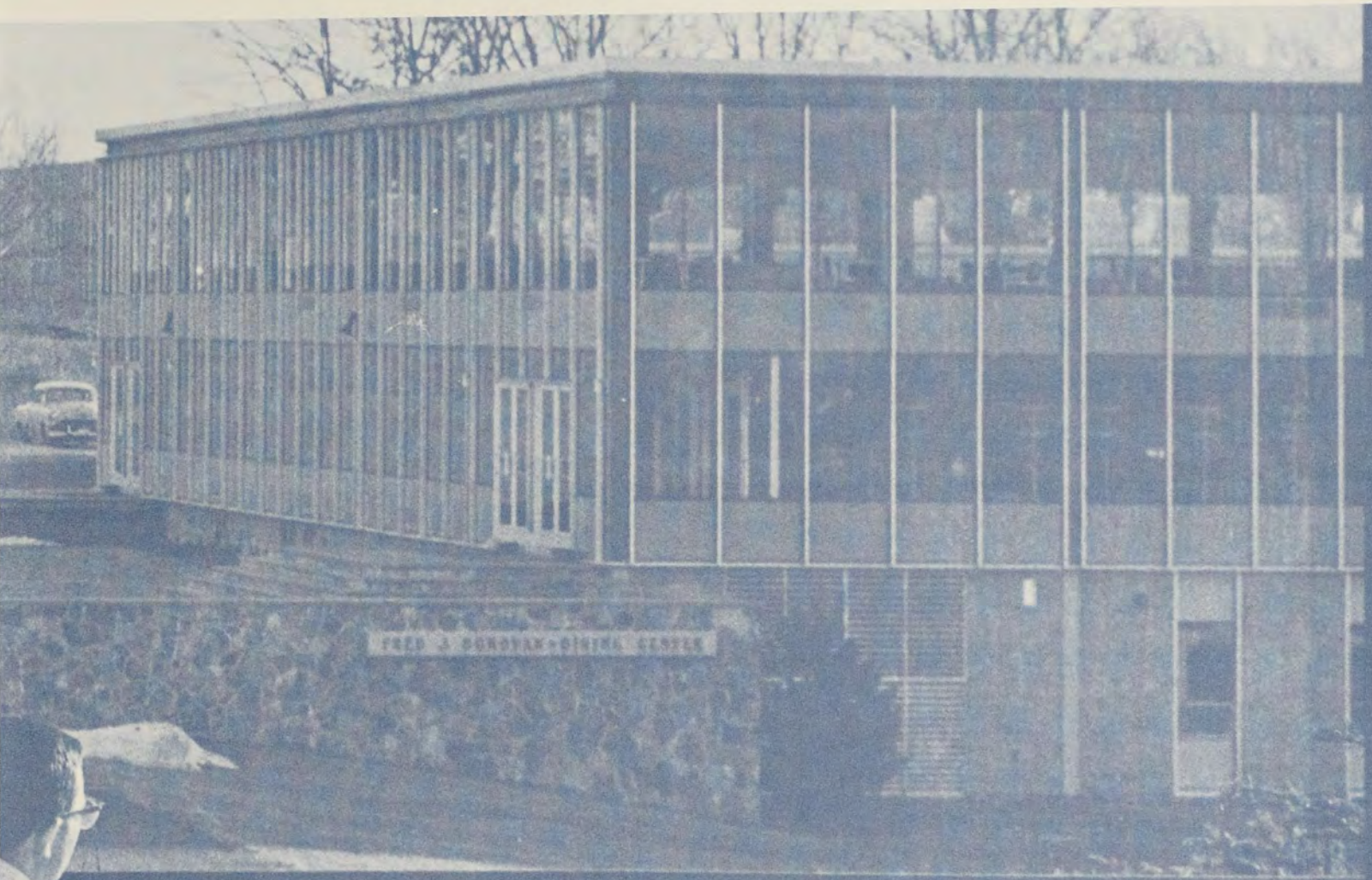





Maryann Abbenante
Education—Math



Charles Abosamra
English—Social Science



Juliet Ann Acciaro
Education—French

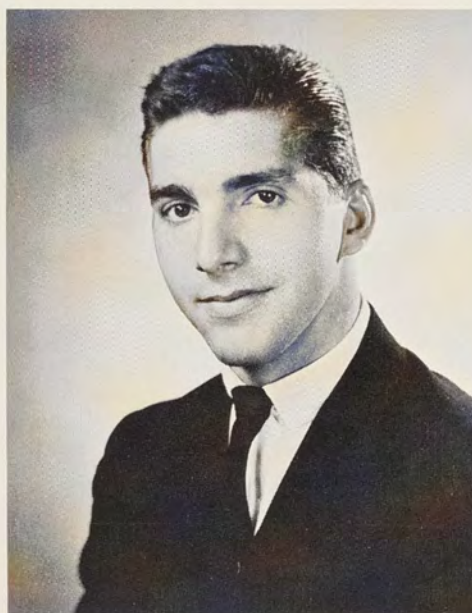

Andrew Anthony Albanese
English—Social Science



Joseph Anthony Aiello
Industrial Arts



Bette Dumont Allaire
Education—Math



Eileen Teresa Antolini
Education—Biology



Judith Ann Antonucci
Education—French



Lionel George Archambault
Social Science—French



William James Babner
English—Social Science



Earlene Perry Baker
Education—Science

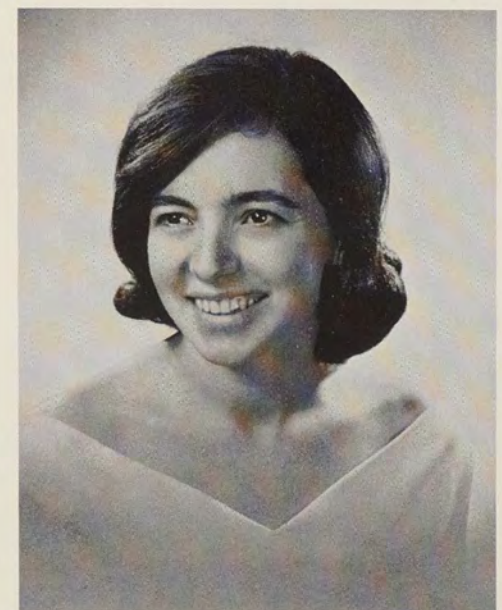

Gihon Balian
Education—Science



Judith Goodman Bander
Education—English



Brian Lawrence Barnes
Math—Science



Sheila Adele Baram
English—French

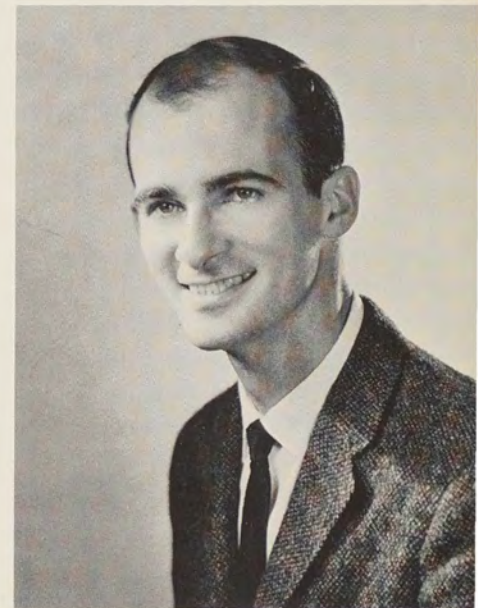

Francis Louis Beaudet
Social Science—French



Jane Eleanor Bartnick
English—Social Science



Carol Ann Bastien
Education—Art



Angela Esther Bergantini
Education—History



Lorraine Joyce Berard
Social Science—English



Paul Leo Bessette
Education—French



Virginia Bilotti
English—French



Teresa Marie Bisbano
Education—English



Aime Bernard Blais
Social Science—French



Erna Rose Bomba
Education—Biology



Carol Ann Bonde
Social Science—English



Alice Rena Boudreau
Education—French



Paula Brousseau
Education—Music



Patricia Ann Bradley
Education—Art



Wayne Comyns Browning
Science—Math



Gary William Bryson
Social Science—English



Marjorie Elaine Burdett
Education—Math



Barbara Shea Campbell
English—French



Dennis Michael Cannon
Math—Science

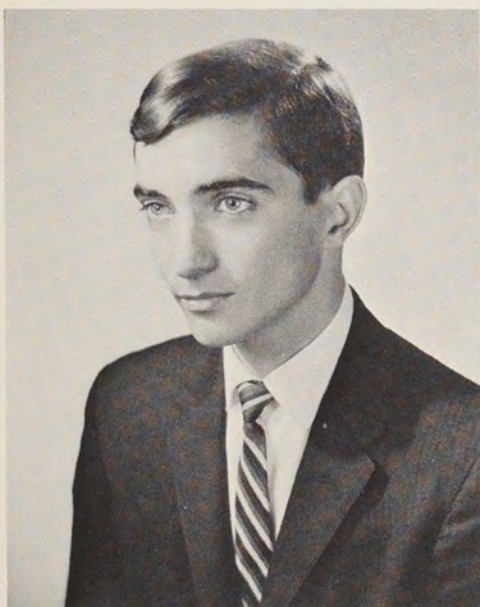

David Arthur Capaldi
Math—Science



Margaret Rhoades Carr
Education—English



Joann Harriet Case
Education—Art



Rose Josephine Catalfomo
English—French



Barbara Frances Casey
English—Social Science



Maria Anne Ceprano
English—Social Science



Sandra Ann Chaharyn
Education—Biology



Gretchen Patricia Cerrito
Education—French



Paula Ann Chiricella
Education—French



Barbara Ann Ciccio
Education—English



Bonnie Lee Chute
Education—English



Paul Perry Clark
Industrial Arts



Joan Ann Cloutier
Math—Science



Carol Silvia Cohen
English—Social Science



Randall Lee Collins
Social Science—English

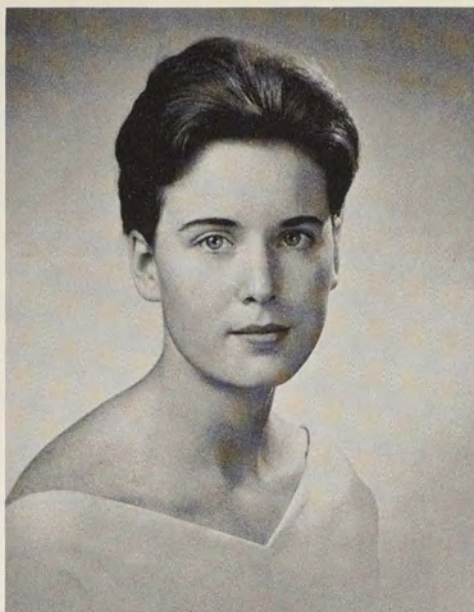

Patricia Hope Compton
English—Social Science



Jane Marsh Condon
Education—French



Ethel May Corbin
Education—Art



Andrea Ellen Cooper
Education—Math



Paulette Marie Cote
Education—English



Annmarie Therese Cox
Education—Music



Sandra Ann Curran
Education—Art



Robert Albert D'Agnenica
English—Social Science



Elaine Alice Daignault
Social Science—English



Ann Eleanor DeAngelis
Education—Art

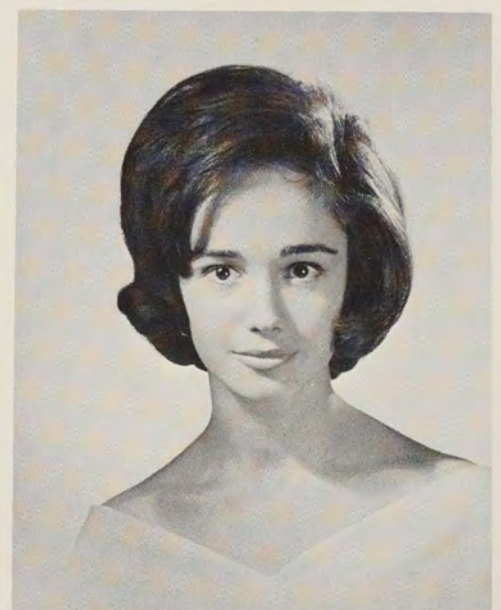

Judith Anne DeCristofaro
English—French



Jeannine Teresa DeFalco
Education—French



John DiBiase
Social Science—English



William Albert DelSesto
Education—Art



Paula Ann DiSanto
Social Science—English



Louise Assunta DiToro
Education—English

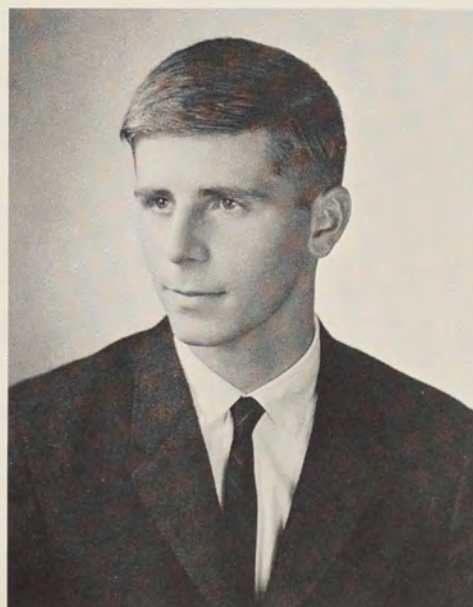

John DiTomasso
Education—English



Thomas Carl Dolce
Education—Math



Mary Martha Dubois
Education—Geography



Anita Claire Doucet
Education—Biology



Edith Theresa Duffy
Education—English



Paulette Ann Dufresne
Math—Science



Marie Elizabeth Dunne
Math—French



Lorna Mary Duphiney
Education—English



Sally Moore Dwyer
English—French



Kathleen Elizabeth Egan
Education—History



Jeanne Frances Ellis
Education—French



Paul Richard Eldridge
Social Science—English



Carolyn Alice Fagan
Education—Biology



Judith Ann Fairhurst
Social Science—English



Cynthia Mary Faria
Education—English



Alice King Farley
Education—French



Gail Cynthia Ferdman
Education—English



Mary Louise Fernandes
Education—French



Carol Ann Forlasto
Education—Math



Paul Arnold Francis
Industrial Arts



Elizabeth Mary Gallagher
Education—French



Susan Constance Frechette
Math—French



Catherine Agnes Galvin
Education—History



Joyce Elaine Gentile
Education—French

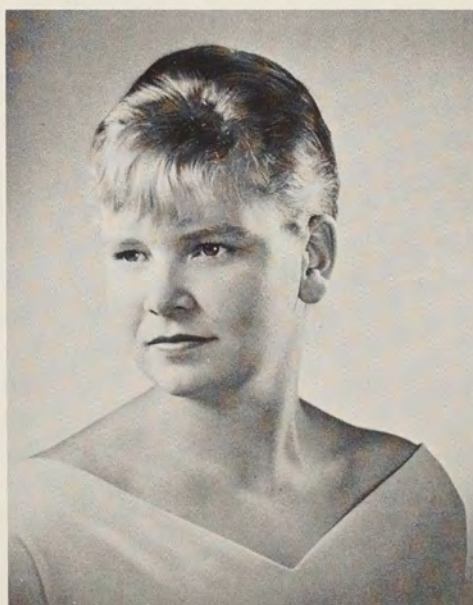

Denise Michele Garneau
English—French



Claire Marie Giannamore
Social Science—English



Diane Giragosian
Education—Social Science



Anthony Pasquale Giardino
Industrial Arts



Thomas Edward Gledhill
Science—Math



Irene Patricia Gobis
Education—French



Georgette Elaine Gonsalves
English—Social Science



Joan Sharon Goralnik
Math—French



Kathleen Ann Gorman
Education—English



Joan Carol Grabbert
Education—French



Carole Louise Gray
Math—Science



Barbara May Granieri
Education—French



Richard Harold Greene
Industrial Arts



Janet Marie Gregory
Social Science—English



Elaine Nancy Grena
Education—Music



Libby Gross
Education—English



Frances Genevieve Gubula
Education—Biology



Raynola Jean Hadfield
Education—Art



Roger Richard Hall
English—Social Science



Robert Hamel
Social Science—English



Dorothy Gertrude Hanson
English—Social Science



Madeline Parente Hammond
Social Science—English



Walter Hayman
Science—Math



Bonnie Hume
Education—English



Roberta Ann Hoxie
Science—Math



Joyce Palma Iannuccillo
Education—Social Science



Thomas John Izzo
English—Social Science



Andrea Beth Jacobson
Education—Art



Edallia Gemza Jakobschee
Education—Social Science



Alvin Nelson Johnson
English—Social Science



Shirley Elizabeth Johnson
Education—Music



Charlotte Docekal Jolls
Education—Social Science



Nancy Elizabeth Kelley
Education—English



Frank Joseph Joly
Industrial Arts



Jill Judy Kessler
English—French



Sandra Diane Kendall
Education—History



Mary Michaela Kennedy
Education—Art



Carole Rose King
Education—English



Carleen Marie LaFleur
English—Social Science



Bette Muriel Kling
Education—Math



Daniel Michael Laliberte
Social Science—English



Normand Donald Lamontagne
Industrial Arts



Roger Aldor Landry
Education—Math



Virginia Maria Lanni
Education—Music



Robert Lucien Lapierre
Math—Science



Katherine Mina Larson
Education—French



Mary Baurbeau Lavallee
Education—Biology



Valerie Constance LaTour
Education—English



Catherine Rettennyer Leite
Education—English



Edmond Joseph Lemoi
Industrial Arts



Anita Levy
Education—English



Louise Adele LeVasseur
English—French

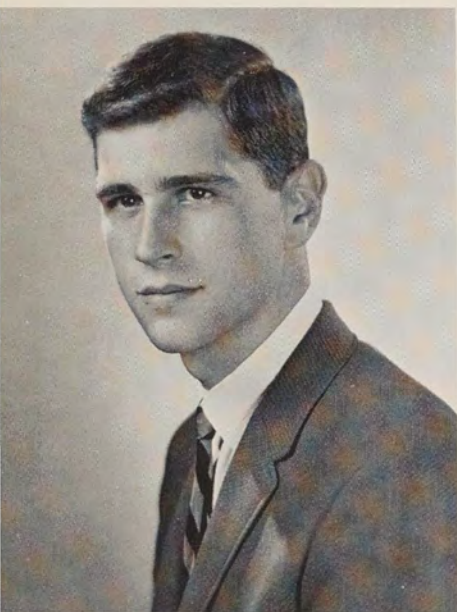

Gerald Justin Lima
Math—Science



Richard Anthony Liscio
Social Science—French

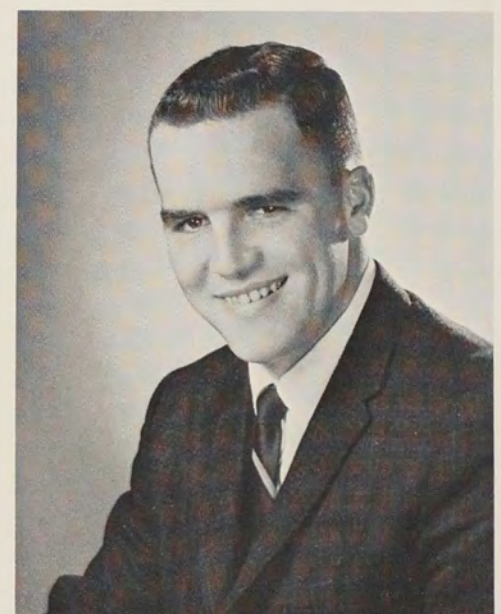

Martin Edward Loiselle
English—French



Roy Thomas Loiselle
Education—History



Paula Jane Loughran
Education—French



Jacqueline Joyce Lynch
Education—Social Science



Joan Patricia Manson
Education—History



Maureen Mackie
Education—English



Stephanie Suzanne Manzi
Education—History



Donald Richard Marcotte
Math—Science



Joanne Smith Marcroft
Math—Science



Milton Lester Martell
Social Science—English



Lucy Virginia Masi
Education—Art



Susan Linda Mazo
Education—English



Arlene Norma McArdle
Education—French



Ann Stacia McCaffrey
Education—Math

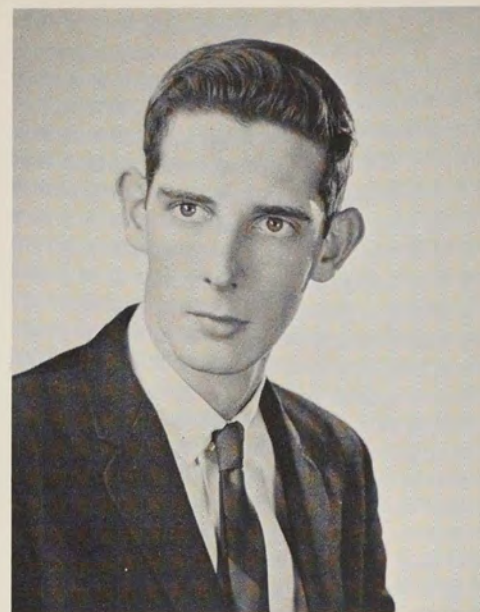

Arthur Henry McKenna
English—Social Science



Joanne Patricia McCurdy
Education—English



Patricia McWey
Education—English



Maria Virginia Mellone
Education—Music



Mary Lou Meinhold
Education—English



Carol Anne Mercier
English—Social Science



Joseph Edward Mercier
Social Science—English



Linda Grace Merola
Education—French



Maureen Coonan Messier
Education—Music



Robert Arthur Miller
Math—Science



Anne Emilia Michaud
Social Science—French



Edward Joseph Mitchell
English—Social Science

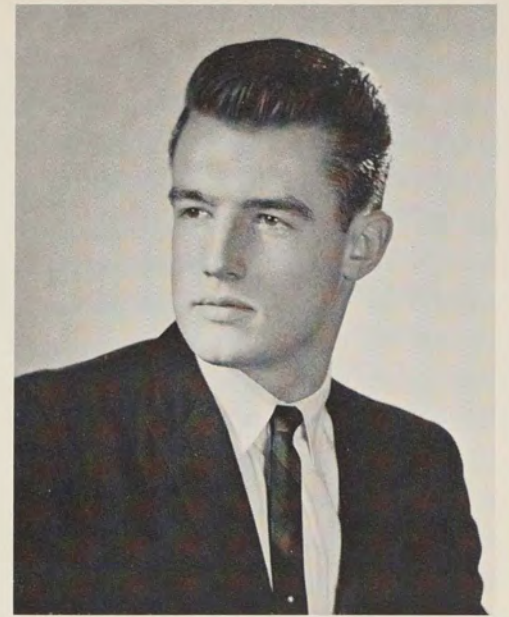

Paul Henri Mongeon
Industrial Arts



Elaine Frances Monaco
Education—French



Robert Edwin Moon
Education—Math



Geraldine Katherine Moretti
Education—French



Elizabeth Lucy Moran
Education—French



Alan Lee Morrison
Industrial Arts



Katherine Ann Nenna
Math—Science



Joann Gainer Namaka
Education—Math



Ellen Ledoux Nicholas
English—Social Science



Ronald Robert Nicholas
Social Science—English



Elaine Marie O'Brien
Education—Social Science



Victoria Concetta Paesano
Education—Math



Marjorie Ann Palazzo
Education—Art



Ann Marie Palmaccio
Education—French



Gilbert Joseph Pelletier
Industrial Arts



Richard Leroy Patterson
Industrial Arts



Lyle Edward Perra
English—Social Science

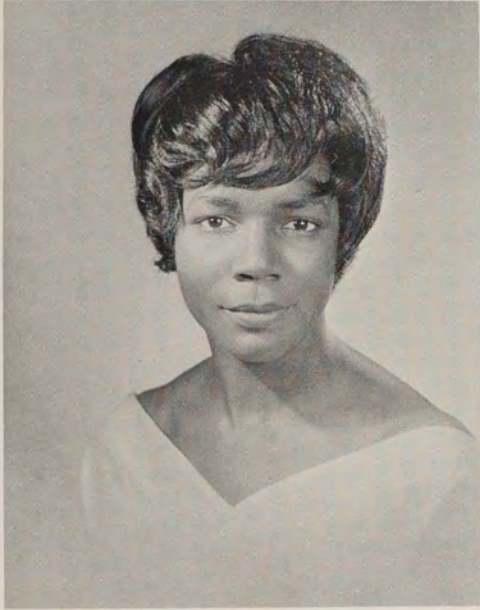

Bernice Gertrude Perry
Education—Music



Manuel Henry Perry
English—Social Science



Thomas Pezzullo
Math—Science



Elizabeth Picerno
English—Social Science



Jane Ellen Pierce
Education—Social Science



Elaine Veronica Pietros
Education—Social Science



Frances Jean Plonka
Education—Music



Carol Ann Polselli
Education—French



Marie Elaina Prisco
Education—English



Bernadette Casey Puniello
English—Social Science



Jane Margaret Procter
Education—English



Joyce Helen Raleigh
Education—French

DIED MAY 24, 1964



Michael Ranalli
Science—Math



Mary O'Neill Rathbun
Social Science—English



Carol Jean Ravenelle
Education—French



Eleanor Ann Reichstetter
Education—Math



Joan Marsha Rigney
Science—Math



Gennaro Riccio
Education—Social Science



Paul Joseph Robidoux
Social Science—French



John Frederick Root
Social Science—English



Michael Romano
Industrial Arts



Victor Milane Russillo
Education—Social Science



Margaret Anne Sardinha
Education—Art



Jane Marie Sanderson
Education—Art



Arthur George Schattle
Industrial Arts



Barry Edward Schwab
Social Science—English



Angela Louise Scipione
Education—English



Dorothy Ann Scolardi
Education—French



Maryanne Sczuroski
Education—Art



William David Shallcross
Math—Science



Kathleen Anne Sharpe
Social Science—English



Janet Mary Shea
Education—Social Science



Patricia Frances Shea
Education—English



John Walfrid Sheldon
Industrial Arts



Ruth Anne Sheidow
Education—Art



Virginia Hellew Silveira
Education—Social Science



Linda Joyce Silverman
Education—Anthropology



Lois Sheila Silverman
Education—Social Science



Priscilla Ann Smith
Education—English



Robert Kenneth Smith
Education—English



Dorothea Aileen Spas
Education—English



Camille Silvia Spicola
Education—Music



Josephine Elizabeth Squillante
Education—Music



Barbara Walters Story
Education—English



Arlene Genevieve Stanlewicz
Science—Math



Richard Earnest Sullivan
Education—Social Science



Louise Elizabeth Styborski
Education—Music



Patricia Ann Sullivan
Education—History



Frances Ann Syner
English—Social Science



Geraldine Judith Szpila
Education—English



Stuart Palmer Syverson
Industrial Arts



William Frank Tammello
English—Social Science



Robert Joseph Tercyak
Social Science—English



Peter Band Thornley
English—French



Patricia Ann Tobin
Education—English



Harold Trainor
Social Science—English



Michael Anthony Trofi
Social Science—English



Alberta Edith Turcone
Education—History



Mary Elizabeth Turbridy
Education—Science



Marjorie Janice Turcotte
Education—Math



Judith Marilyn Valcourt
Education—French



Theodore Francis Valin
Math—Science



Jeanne Frances Verity
Education—English

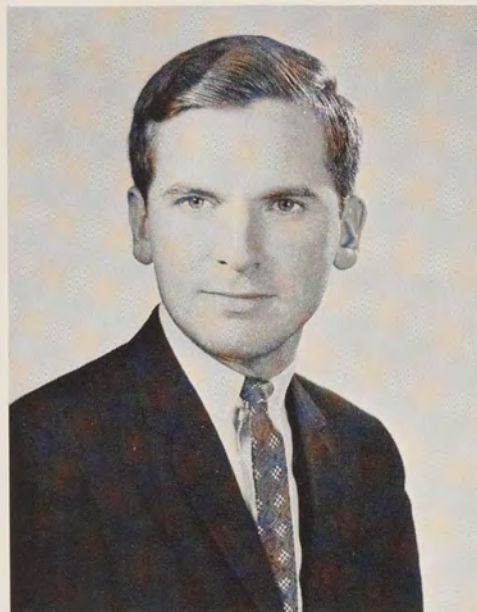

Samuel Martin Vilker
Social Science—English



Kay Harris Vincent
Education—English



Janet O'Hern Walker
English—Social Science



Pamela Ann Wallace
Education—French

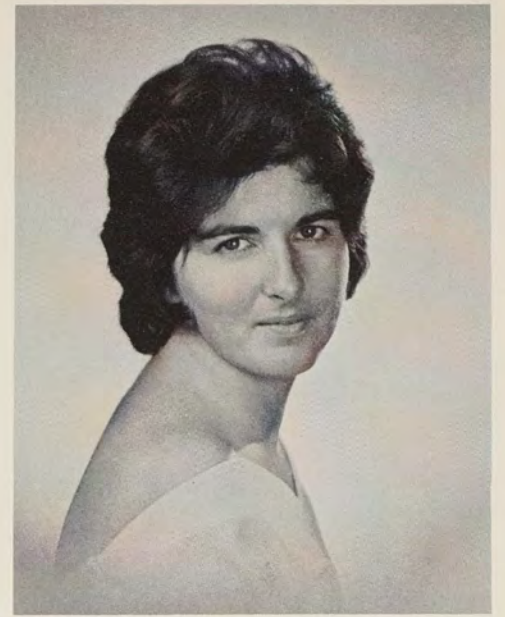

Sheila Mary Walsh
Education—History



Anne Frances Walsh
English—Social Science



William Kennish Waters
Social Science—Biology



Sandra Westcott
Education—English



Nancy Ellen Welsh
Social Science—English



Geraldine Gail Whitehead
Education—Art



Charles Raymond Wilkes
Math—Science



Glenn Robert Williston
English—Social Science



Robert Earl Winsor
Math—Science



Sandra Ann Wytyto
Education—English



Kathryn Marie Young
Education—English



Rosemary Zanfagna
Math—Science



Josephine Zuchowski
English—Social Science

IN MEMORIAM

John Fitzgerald Kennedy
1917 - 1963

Robert T. Amos
1920 - 1963

Beverly England
1942 - 1962

Memories



NEW STUDENT DAYS
Freshman Orientation
September 1960

August 15, 1960

Dear Freshmen:

We at Rhode Island College hope that you are having a pleasant and rewarding summer. While there are still three weeks of vacation left, we are writing to let you know of our plans for the opening of College.

...vi. — FRESHMAN STUNT NIGHT
Chairman—RICHARD LISCIIO

"Lil' Abner Goes to College"

Carlos Montoya

SYNOPSIS:

... is roped into a college. You can lead

Winter Weekends

"Roman Holiday"

Watch For Odetta

Junior Weekends

May 3, 4, 5,
1963

Junior Stunt Night

Chairman — SUSAN COOG

"The Misfits"

SETTING

Castle in Transylvania

R. I. C.

Student Teaching
Assignments Vary

PAID \$

4605

Izzo Heads Senate Slate

in Kay Vantine Studio

BOYLSTON STREET, BOSTON, MASS.

Tel. HA 6-0743 HA 6-0744 HU 2-4444

Regress

A clipping from forgotten days, a name, a sound, a picture—worlds come rushing back, tossing, tumbling, turning, tripping over one another, intermingling, juxtaposed: the elements of a Joycean phrase, crystallized in the cloudy stuff of memory.













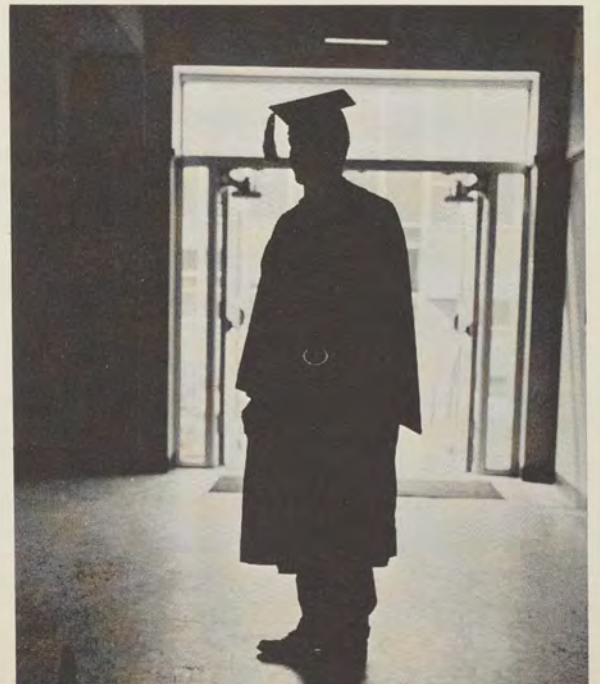

ACTIVITIES



Digress

We hold this truth to be self-evident: that there can be no good work where there is not also strong diversion. Even the most tenacious bookworm occasionally must forsake the world of the text. It is in these moments that activity thrives. Activity to rejuvenate the book-bound mind, shake loose the kinks that have accumulated during long periods of study. To round out the educational experience we turn from the intensely personal world of formal study to the essentially informal sphere of co-operative efforts. Herein lies the balance.



65

ANCHOR
CLASS

SMAA

Organizations

THE ANCHOR

... FREE ACCESS TO IDEAS AND FULL FREEDOM OF EXPRESSION

Who's Who Candidates Chosen
Being Withheld Pending Approval

The "Anchor" Class

K

Δ

Newman Club

YOUR RECEIPT

STUDENT BOOSTER

JANUS

RHODE ISLAND COLLEGE YEA

Pledge

Π

The Ski Club
Booster:
Student Solicitor:
Please Sign

Caedmon Club to Hear
Dr. Sullivan R.I.C. Poet

Dr. Nancy Sullivan, assistant professor of English at Rhode Island College, will deliver a Caedmon meet-

A regular meeting of Student Senate was held November 6, 1993. The secretary's report was accepted as...
sided a MAA Theater in Robert's Hall. Tom...
The secretary's report was accepted as...

Dorm Celebration
Kappa Delta Phi

BOOMALACKA!

Chalktones Present
Christmas Concert
Thursday Evening

MELICON

Congress

In the strict sense of the word, campus organizations are a congress: a "moving together." The work of these student groups can be viewed as a symbolic parallel of the interaction of the academic disciplines themselves. Separate and distinct though their individual endeavors may be, all work with a common goal: the broadening, the enrichment, the "rounding out" of undergraduate experiences.



Executive: Susan Frechette, Social Co-Chairman; Janet Gregory, Secretary; Andrea Cooper, Corresponding Secretary; Thomas Gledhill, President; Anita Doucet, Vice President; Carole Gray, Treasurer; Jane Pierce, Social Co-Chairman; Joan Rigney, Membership Chm.

KAPPA DELTA PI

is the national educational honor society. Its aim is to encourage high professional, intellectual, and personal standards.



Who's Who
among Students
in American
Universities
and
Colleges

WHO'S WHO

in American Colleges and Universities is the official directory of distinguished students throughout the country. Several members of the Senior class are elected for membership.



William Waters, 1964



Lionel Archambault, 1963



Frances Syner, 1963 and 1964



Richard Liscio, 1963 and 1964



Charles Wilkes, 1963 and 1964



Thomas Izzo, 1963 and 1964



STUDENT GOVERNMENT

consists of three main divisions—Senate, Court, and Organizational Board. Representatives of each of these divisions are elected by the student body.



Executive: Maureen Bailey, Secretary; Richard Liscio, Vice President; Dean Mierzwa, Advisor; Thomas Izzo, President; Carol Binda, Treasurer.



Student Senate



Organizational Board





Judith Fairhurst, Student Court Chairman; Josephine Squillante, Social Secretary; Maureen Bailey, Secretary; Thomas Izzo, President; Richard Liscio, Vice-President; Carol Binda, Treasurer; Helen Maziarz, Student Coordinator.



JANUS

the college yearbook, derives its name from a Greek God who looks to the past, to the present, and to the future. It preserves the memories of the year's events and provides a record of the contributions and accomplishments of the student body with special emphasis on the senior class.



Diane Giragosian, Editor-in-Chief.



Charles Abosamra, Treasurer.



Barbara Ciccio, Senior Editor.



Sandra Chahayrn, Margaret Carr, Business Manager.



Frank Gromling, Sports Editor.



Elizabeth Moran, Elaine Monaco, Activities Editor; Lucy Masi.



Elizabeth Tasca, Marie Prisco, Layout Editor.



Frances Syner, Administrator.



Carol Forlasto, Secretary.



ANCHOR

the college newspaper, serves as a means of communication and expression for students, faculty, and administration, and publicizes campus, local, and national events.



John Grilli, Editor-in-Chief



Jane McGarrahan, News Editor



Patricia Cardillo, Rosalie Ames, Marsha Malcolm, Make-up Editor; Barbara Rossi.



Howard Boyaj, Sports Editor



Rosemary Pirraglia, John Signore, Patricia Hincks, Marsha Malcolm, Robert Murray.



John Signore, Circulation Manager.



Frank Carbone; Lucille Nolan; Ronald DiGregorio, Photographer.



HELICON

the literary magazine, presents selected literary works created and submitted by the student body.



John McGiveney, Mary Lucas, Steve Graham, Carol Mercier, Publicity; Marcel Duhamel.



William McQuade, Dennis Costa, Business Manager; Philip Hirons, Mr. Salesses, Adviser; Arthur McKenna, Editor.



CAEDMON CLUB

tries to promote a broader interest and study in language and literature and is composed of those who are interested in the field of English.



Arthur McKenna, Program Chairman; Philip Hirons, Joyce Flynn, Jean Rondeau, Dorothy Gilbert, Gail Holland, Beverly Tremontozzi, Dr. Sullivan, Adviser; Marcel Duhamel, President; Al Barnaby.

R.I.C.E.A.



the Rhode Island College Education Association presents for discussion, information related to the teaching profession and current advances in the field of education.



Executive: Gerald Florio, First Vice President; Camille Spicola, Second Vice President; Jane Procter, President; Virginia Mello, Secretary-Treasurer; Richard Harrington, Corresponding Secretary.





CHESS CLUB

provides informal competition among its members as well as formal competition among other groups and also offers instructions to both beginners and advanced players.



David Armitage, Organizational Board Rep.; Philip Hirs, President; Francis Ford, Secretary-Treasurer.

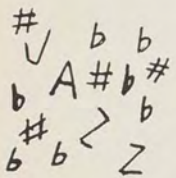

JAZZ CLUB

composed of students interested in jazz, seeks to provide the opportunity to develop, heighten, and refine their understanding of one of America's leading musical expressions.



Paul Hathaway, President

DEBATE CLUB



offers students opportunities to debate controversial and pressing topics with its members as well as with various other colleges and universities.



Jane Drazek, Secretary; Douglas Arnold, Joan Connors, President; David Gendreau, Roland Lanoue.

I.R.C.



the International Relations Club, stimulates interest in and presents for discussion topics concerning international affairs.



Executive: John DiBiase, Program Chairman; Thomas Barry, Vice-President; Barry Schwab, President; Dr. Winter, Adviser; Claire Giannamore, Secretary; Mary Rathbun, Treasurer.





NEWMAN CLUB

is a religious organization for Catholic students. Its purpose is to increase their knowledge and understanding of the principles and teachings of the Catholic Church.



Executive: Mary Anne Gorman, Secretary; Father Coffey, Moderator; Helen Maziarz, President.



CANTERBURY CLUB



is a religious organization for Episcopal students which provides a channel for the expression of religious ideas, and presents for discussion, various aspects of Christian life that are pertinent to college students.



Donald Benway, Margaret Carr, Steering Committee; Paul Eldridge, Steering Committee; Eleanor Reichstetter, Steering Committee; Arlene Harrower.

WESLEY CLUB



a religious organization, offers students an opportunity to study, investigate, and know liberal Protestant thought. Its aim is to broaden and deepen the Christian faith of its members.



First Row: Lorraine Hewson, President; Margie Naylor. Second Row: Ellen Maderson, Marcia Mellstrom, Joyce Santoro, Bernice Perry, Jane Procter.





THORP RESIDENCE HALL

officially named the Mary T. Thorp Residence Hall provides experiences in campus group living for its many female students.



Carolyn Fagan, President; Mrs. Ella Green, Resident Director.





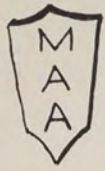

M.A.A.

the Men's Athletic Association, fosters participation and competition in various sports throughout the year.



Executive: Howard Boyaj, Secretary; Mr. Robert Brown, Adviser; Thomas Dolce, Treasurer; Robert Hamel, President; Arthur O'Dette, Vice-President.





Executive: Maria Beatini, Vice-President; Paula Hanley, President; Linda Fisher, Secretary.



First Row: Jane Morrissey, Susan Bellino, Margie Jordan, Paula Hanley, Linda Fisher, Maria Beatini, Linda Donofrio. Second Row: Jane Healey, Linda Bowner, Sonya Carlson, Barbara Durand, Rosemary Murphy, Brenda Sarat, Dorothy Bozak.

W.R.A.



the Women's Recreation Association, provides opportunities to participate and to compete in a wide variety of sports such as basketball, fencing, and swimming.



KAPPA DELTA PHI

the first fraternity organized on campus stresses and promotes three main areas in its program—education, philanthropy, and social events.



Executive: David Capaldi, President; Thomas Pezzullo, Secretary; Gino Riccio, Treasurer.



SIGMA IOTA ALPHA



is a fraternity open to all male students but especially to those interested in the field of Industrial Arts, to whom they offer advice and guidance in this curricula area.



Robert Cunha, 1964 President, Robert Vangermeersch.



Edward Lemoi, Arthur Schattle, 1963 President.





ZETA CHI

one of the three fraternities is concerned with athletic activities and those pertaining to guiding and helping children.



Seniors: *First Row:* Robert Hamel, Paul Eldridge, Roger Hall, Clayton Barnes. *Second Row:* Charles Abosambra, Thomas Gledhill, Wayne Browning, Peter Poor. *Third Row:* Thomas Dolce, Barry Schwab, John DiTomasso, Alvin Johnson.



Executive: Thomas Gledhill, President; Alvin Johnson, Vice-President; Frank Carbone, Secretary; Thomas Dolce, Treasurer; Mr. Patrucco, Adviser; Howard Boyaj, Athletic Chairman; Rober Hall, House Committee; Robert Hamel, Pledge Master; Joseph Calabro, Social Committee Chairman; Edward Rossi, Sergeant at Arms.

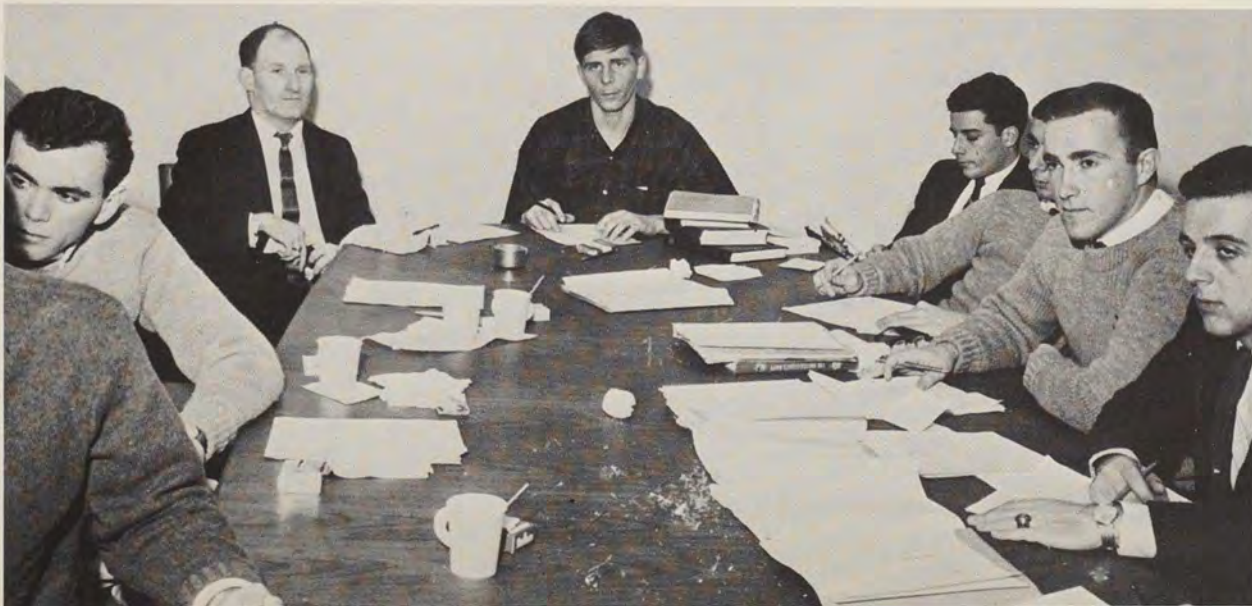

SIGMA MU DELTA



is the first sorority organized on campus and is dedicated to serving the community, the college, and each other.



First Row: Eileen Recchia, Social Chairman; Patricia McWey, President; Lorna Duphiney, Program Chairman; Patricia Bradley, Chaplain. Second Row: Priscilla Smith, Treasurer; Eileen Antolini, Vice-President; Martha Shea, Secretary; Michela Delaney; Kathy Carlos.





OMEGA CHI EPSILON

is another college sorority whose goal offers opportunity in culture and education through service, and seeks to strengthen friendship among its members, the college, and the community.

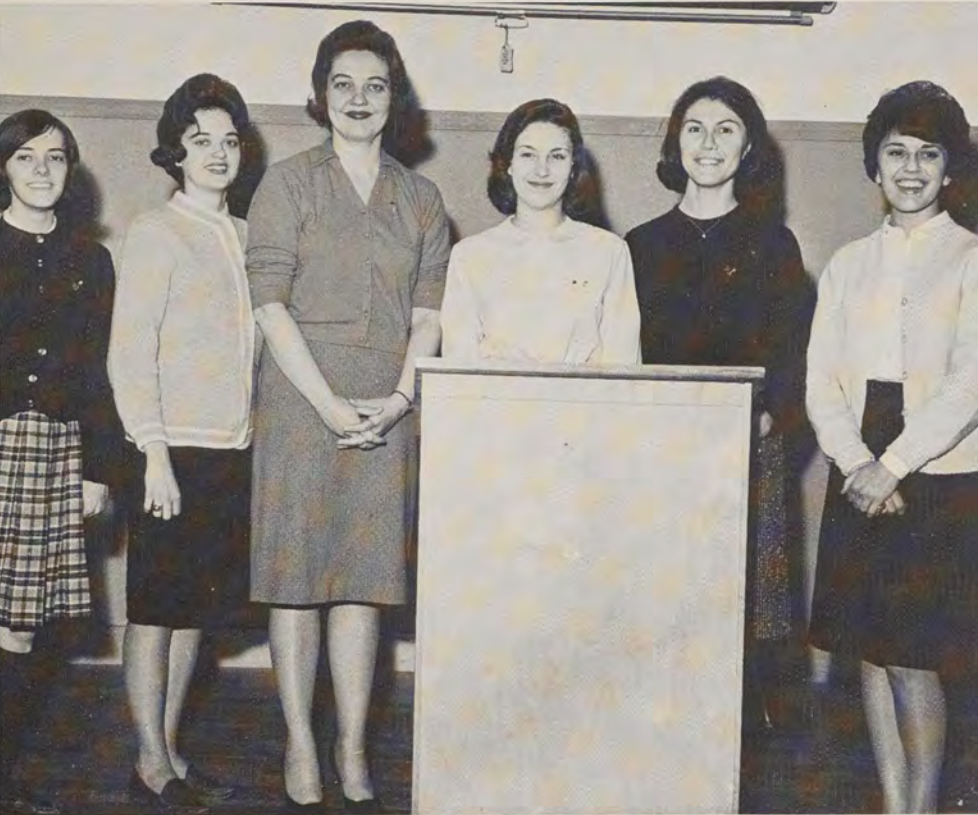

Executive: Mary Bilodeau, Secretary; Kathy Reynolds, Vice President; Miss Dripps, Advisor; Sara Stover, President; Carol Palazzo, Social Committee; Phyllis Croce, Treasurer.



MODERN DANCE



offers qualified students an opportunity for creative dance study, composition, and performance. An apprentice group offers those interested opportunity to develop skill in the basic techniques.



Executive: Patricia Sullivan, Lorna Duphiney, Vice-President; Judy Roberts, President; Joan Tricano, Sandra Chaharyn, Secretary.



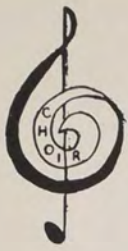

CHOIR

provides an increased knowledge of music and an appreciation and satisfaction of working in a group musical program.



CHALKTONES

is a group of twelve girls who have musical ability and who perform at campus functions as well as off campus ones.



Paula Brousseau, Lynn Crawley, Michele Talbot, Elaine DeCesare, Annette Henault, Karen McKenna, Virginia Lanni, President; Donna Paige, Kathleen Brown, Julie Struck, Leah Cousins, Linda Delaney.

R.I.C. THEATRE



offers opportunities for those interested in all aspects of drama—directing, acting, and producing.



Michael Ranalli, Treasurer; William Waters, Andree Girouard, M. E. Bilodeau, Barbara Baffrey, Norman Masse, Michele Talbot, President.

ALPHA PSI OMEGA



is the National Honorary Dramatic Society, for which students qualify on a basis of the number of credits they have amassed through participation in the theater group.



M. E. Bilodeau; Barbara Fanning; Barbara Granieri; Mary Ann DiNunzio; Judith Naughton, Point Recorder; Carole King, President; Thomas Pezzullo; Cynthia Ferdman; Donald DelVecchio; Michael Ranalli.

Cultural and Social

Vance Packard
Noted Author
Appears Nov. 4

Vance Packard, author of the recent best sellers, *The Status Seekers*, *The Hidden Persuaders*, and *The Waste Makers*, will deliver the Alumni Lecture on Monday, November 4, 8 p.m. in the auditorium of Roberts Hall. The program is open to the general public and a complimentary ticket served by the Student Center.

NATIONAL BALLET

FREDERIC FRANKLIN, Director

NEWPORT FOLK FESTIVAL

Saturday Evening at 8:30

FREEBODY PARK
Newport, Rhode Island

ADMISSION \$4.00 TAX EXEMPT EXCHANGES



GRAND DRAWING

by ZETA CHI

ORCHESTRA
JULY 27

Christmas Ball Preparations Set

"Christmas Enchantment," Christmas around the world, is this year's theme of the annual Christmas Ball, which will be held Saturday, Dec. 14, from 8 p.m. to midnight in the Donovan Dining Center. Sponsored jointly by Kappa Delta Pi and the Rhode Island Educational Association, the dance will be held at the Rhode Island College.

CALENDAR
63-1964

presented by
CAN-CAN
Music and Lyrics by Cole Porter
Book by Abe Burrow

Floats, Queens, and Prizes

The bearers of the floats will be the members of the Kappa Delta Pi chapter. Prizes will be awarded to the float judged most original. The parade will be held on Saturday, Dec. 14, at 8 p.m. in the Donovan Dining Center. Music will be supplied by Tony Abbott's orchestra. Refreshments and cookies will be served during the evening.

Miriam Makeba
To Sing at RIC
Winter Week

Miriam Makeba, international jazz-folk singer, will appear at Rhode Island College next Saturday in the final event of the college's annual Winter Weekend, Thursday through Sunday. "Cupid's Caper" is the theme of the weekend this year, which will lead off with "Stunt Nite," a program of original student productions, Thursday and Friday nights in Roberts Hall.

NEWPORT JAZZ
NON-PROFIT ORGANIZATION
AT NEWPORT, R.I.
Thurs. 8:30
FRIDAY 8:30
ADMISSION PRICE

Congratulations
Class of '67
for the
Spirit Displayed
At "Homecoming"

CANADIAN PLAYERS FOR

103 SEA CENTER
600 Mt. Pleasant
Rhode Island College Fine Arts
NATIONAL BALLET SOCIETY

NOV. 7
THURS. 8:30
Price

R.I.C. Faculty Art Exhibit
Extended upon Request

Ingress

We, the students, as people . . . Our heritage is the life around us. To know us, know our faces: wonder at our admiring bewilderment among the workings of science and fine art; cry with the empathy that grips us under the earthy half-tones of a compelling folk-song; live in the spirit of our smiles and light laughter as we move among each other on the dance floor. To know us, know our faces: we, the students, a part of each other, of society . . . a part of the race called Man.

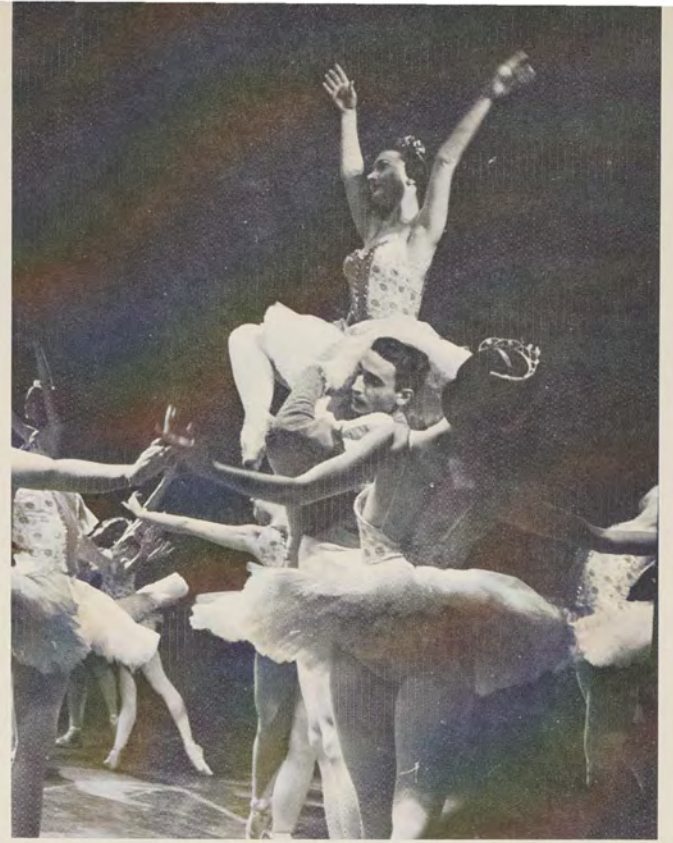

FINE ARTS SERIES National Ballet

The 1963-64 Fine Arts season got off to a fine start with the performance of the National Ballet in early November. The evening's program consisted of "Les Sylphides," the pas de deux "Sylvia," "Homage au Ballet," and a new production "Con Amore." The performance of the company under the direction of Fredrick Franklin was a study in grace and beauty. All present would agree that the ballet fully realized its aim — "to be a professional ballet company . . . worthy of the nation's capital."

FINE ARTS SERIES

Henry IV

Shakespeare's "Henry IV, part one" was presented in December by the Stratford, Ontario, Canadian Players. The players, dressed in fine costume, emphasized their fine acting ability by performing on a very simple set. The audience will remember especially the excellent battle sequence and the fine portrayal of Sir John Falstaff by Ron Bishop. He truly brought this Shakespearian character to life.

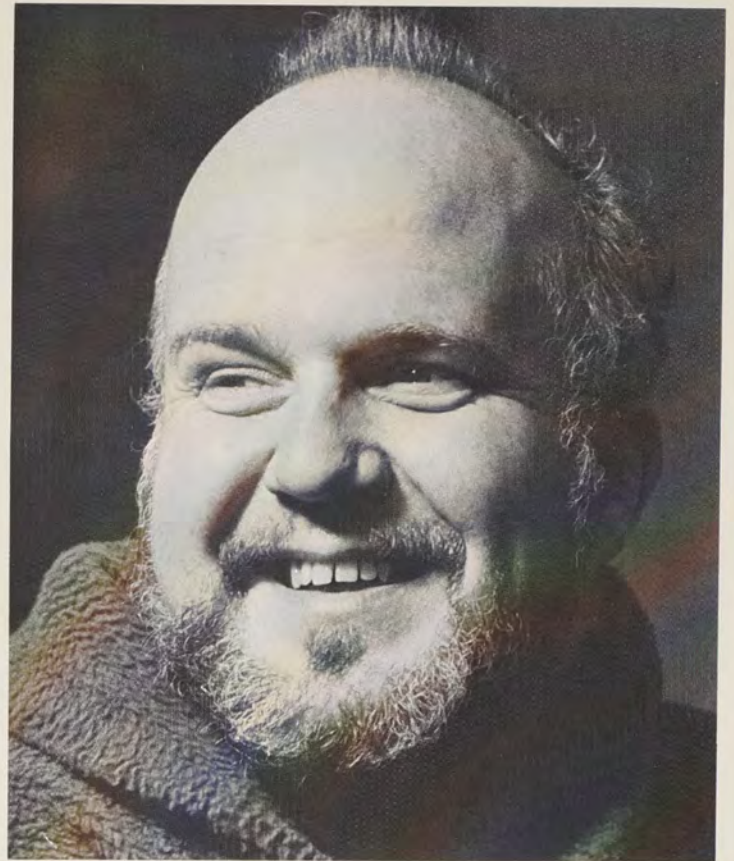



FINE ARTS SERIES After Dinner Opera Company

"An Evening of Lyric Theatre with the After Dinner Opera Company" was the March presentation of the Fine Arts Series. The entire cast consisted of three performers and a pianist. Their program was designed to appeal to all music enthusiasts, both serious and light-hearted. The program began with "Aromanci 66," an Austrian number, then skipped across the ocean to California for a western, "Sweet Betsy from Pike," and finally to ancient Greece for a tale about "Apollo and Persephone." The performance was a refreshing change of pace from the traditional types of entertainment.

Vance Packard

Vance Packard, a noted author, delivered the Alumni Lecture early in November at Roberts Hall. Mr. Packard is perhaps best known for his three best selling books — *The Status Seekers*, *The Hidden Persuaders*, *The Waste Makers*, and his latest work, *The Pyramid Climbers*. As a social critic, he enjoys a good deal of popularity as was evidenced by the large gathering for the lecture. His talk dealt with the subject of "America in Upheaval."





HOMECOMING Spirit

The R.I.C. Athletic Field was the setting for the annual alumni- varsity soccer game on Saturday afternoon, October 19. At half time the reigning queens led a motorcade of courtiers and class floats around the field, after which a plaque was presented to the class with the best float — the Class of 1965.

HOMECOMING Ball

The Homecoming Ball held at the Sheraton Biltmore on Friday, October 18 opened the activities for the weekend. Highlight of the evening was the crowning of the Homecoming Queen. This year two queens, Rosemary Zanfagna and Patricia Hincks, shared the honor.





HOMECOMING Fantasticks

An off-Broadway musical "The Fantasticks" directed by Richard Russell was presented on Saturday evening, October 19, in Roberts Hall. This production was quite unique. The small cast, performing on a plain wooden platform with four poles, used only music and words to create its scenery and illusions. Throughout the production the audience was treated to an enjoyable blend of comedy, satire, and serious verse. This imaginative performance brought Homecoming 1963 to a close.

RIC THEATRE

Can Can

An all out combined effort was made by students as well as faculty in presenting the first major musical, "Can Can," on this campus. Much hard work and effort went into every aspect of this fine production. The talents of the Modern Dance Club and Rhode Island College Theatre were presented with the musical accompaniment of the faculty orchestra. The final product, which was presented late in November, was artfully executed in every aspect from acting and costuming to scenery and lighting. It was a job well done.





CHRISTMAS BALL

"Christmas Round the World" was the theme of this year's Christmas Ball. The ball is an annual event sponsored jointly by Kappa Delta Pi and The Rhode Island College Education Association. The gaily decorated Donovan Dining Center provided the atmosphere for this highlight of the holiday season.





WINTER WEEKEND

Stunt Nite "Witch is Witch"

Witch Is Witch was the title of the lively comedy presented by the sophomore class. A fairy tale provided the framework for this story of black magic which captured the First Place Honors in this intra-class competition.

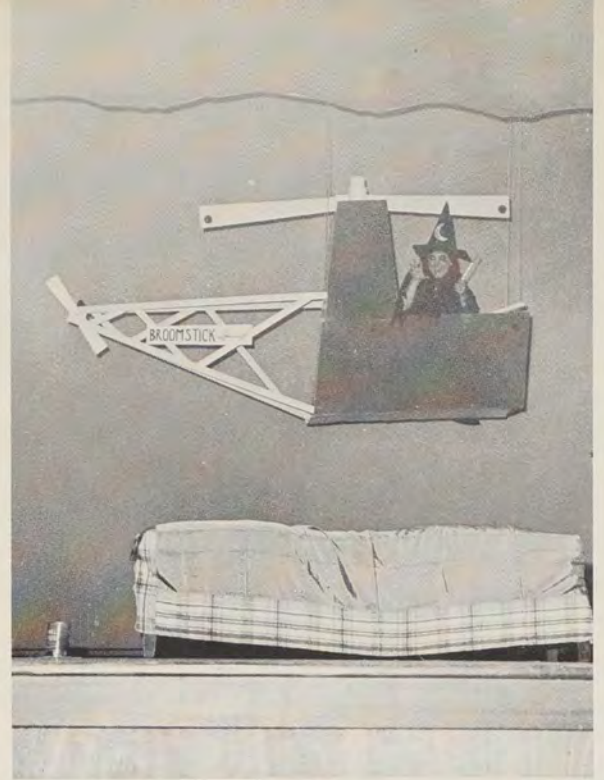



WINTER WEEKEND

Stunt Nite "4691 – Those Were the Years That Were"

4691 — *Those Were The Years That Were* was the presentation of the senior class which attained Second Place Honors. As the author put it, "the original idea for this production came to mind while eating a ham sandwich on rye with mustard." This light-hearted combination of satire and song was a backward glance at some of the events of the past four years.

WINTER WEEKEND

Stunt Nite "Romeo & Juliet"

The production of the junior class was entitled *Romeo and Juliet*. As the title implies this modern day couple faces opposition to their love and is confronted with the problems evolving from inter-racial marriage.





WINTER WEEKEND Stunt Nite "Whose Town?"

The freshman class presented *Whose Town?*, a farce in three acts. It dealt with an author's attempt to find places for some misfit characters.

WINTER WEEKEND

Displays

Each year classes and various organizations on campus vie for honors in the Winter Weekend display contest. All entries are judged on suitability of theme, attractiveness, durability, and originality by the faculty judging committee. This year first place was awarded to Mary T. Thorp Hall. Second place honors were shared by Sigma Mu Delta and Sigma Iota Alpha.

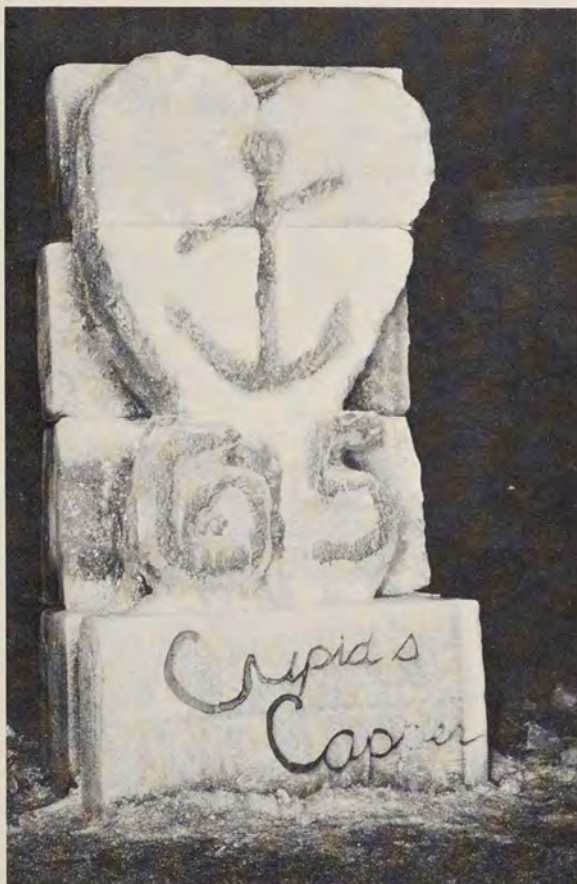
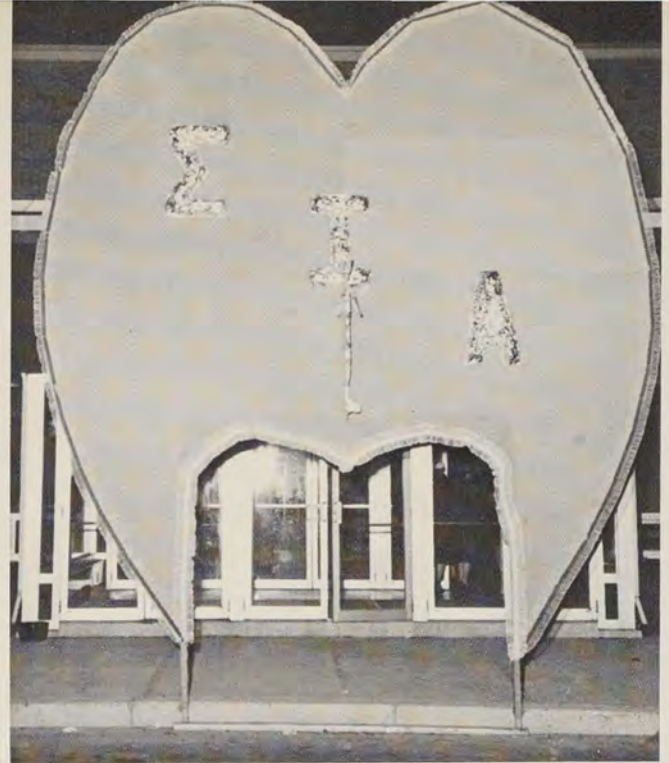



WINTER WEEKEND Cupid's Capers

The Hearthstone Motor Inn was the setting for the All College Ball held on Saturday February 15. The climax of the evening came when Josephine Squillante was crowned All College Girl. This was the seventh annual Winter Weekend at the college with the appropriate theme—Cupid's Capers.

WINTER WEEKEND

Concert

Miriam Makeba, a noted folk singer, was featured at the concert on Sunday February 16. Miss Makeba is a young Xosa tribeswoman from Johannesburg South Africa. She flavored her program with many songs from her native Africa as well as folk songs from other lands. The audience especially enjoyed the tongue clicking "Xosa Click Song" which she sang in her native dialect.

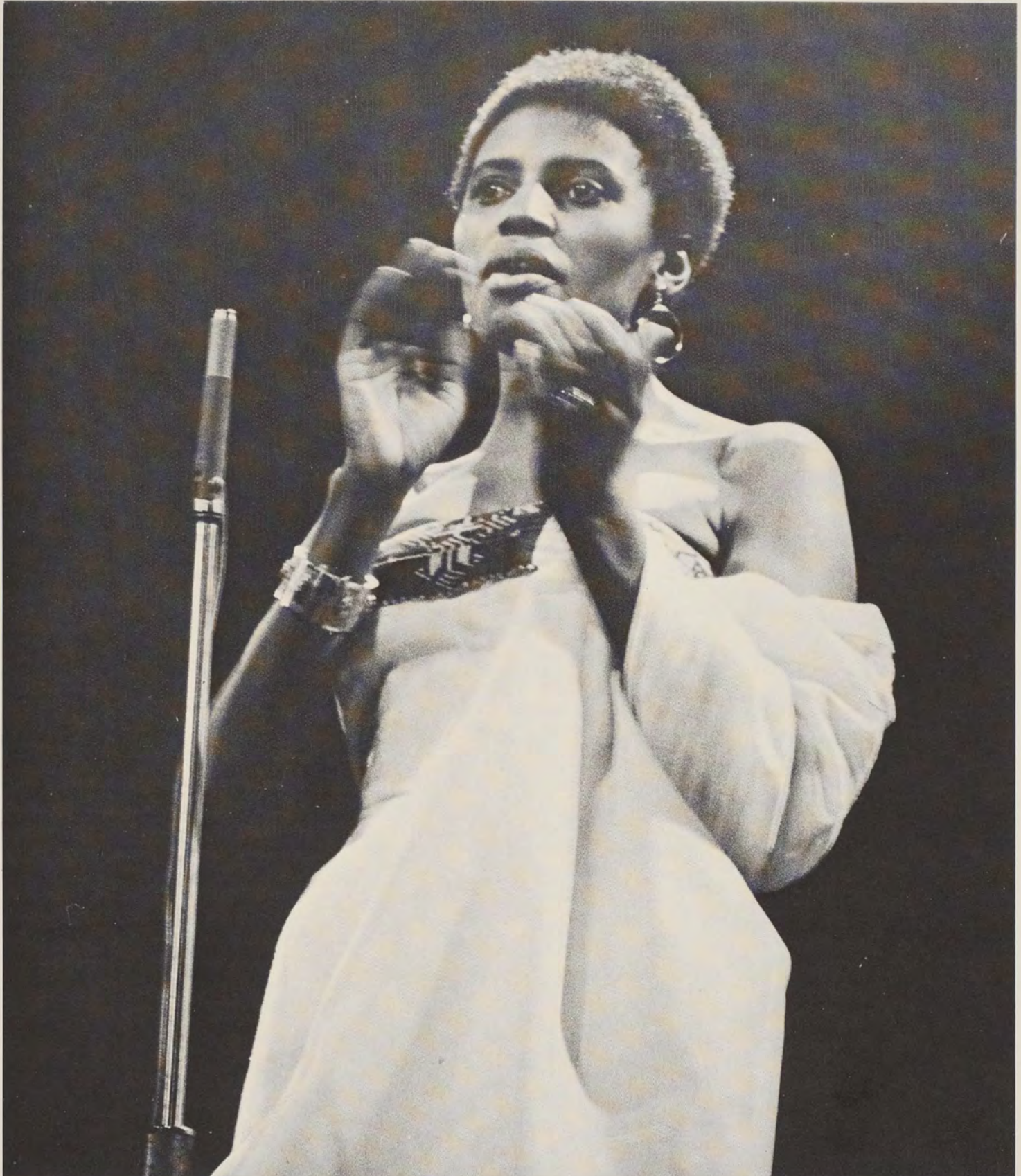



WINTER WEEKEND ALL COLLEGE GIRL
Josephine Squillante



ALL COLLEGE GIRL CANDIDATE
Lorna Duphiney



ALL COLLEGE GIRL CANDIDATE
Frances Syner



HOMECOMING QUEEN
Rosemary Zanfagna



HOMECOMING QUEEN
Patricia Hincks

QUEENS

Athletics

RHODE ISLAND COLLEGE BASKETBALL SCHEDULE 1963-1964

1963
 Nov. 25-26 (Mon., Tues.) Paul Bunyan Tournament (Bangor, Maine)
 Dec. 6-7 (Fri., Sat.) N.A.I.A. Tournament (New Britain, Conn.)
 Dec. 9 (Monday) Westfield
 Dec. 11 (Wednesday) Willimantic
 Dec. 13 (Friday) Worcester
 Dec. 16 (Monday) Lowell
 Dec. 18 (Wednesday) Southern Conn.
 Dec. 21 (Saturday) Fitchburg
 Dec. 27-28 (Fri., Sat.)

R. I. C. vs. DURFEE
 The Rhode Island College team edged Durfee College 2-1, in a non-conference game last Monday at Haven. The victory was the first of the season for the Anchormen who had previously suffered five setbacks.
 Gino Riccio

R. I. C. Booters Defeat Durfee

Four years of soccer at R.I.C. Inside right, Howie Boyaj put the Anchormen ahead, 2-0 when he tallied for a goal at 6:40 of the fourth quarter. Durfee's goal for Riccio was scored at 14:00. Mario

R.I. College Clobbers Westfield

Mike Van Leesten and Fred Smith combined for 52 points as Rhode Island College over Westfield College, 92-51, a crowd of 2,000 spectators.

Support The Soccer Team

Trackmen Open Season

1963 - 1964

Basketball Schedule

R.I.C. Takes Consolation in New Britain

Wed.—Oct. 23
 Away 3:30
KEENE

Sat.—Oct. 26
 Away 2:00
NEW HAVEN

Thurs.—Oct. 31
 Home 3:00
WILLIMANTIC

Sat.—Nov. 2
 Home 2:00
CASTLETON

R.I.C. Tumbles Willimantic To 92-65 Loss

Special to The Journal-Bulletin
 Willimantic, Conn. — by Mike Leesten, who scored 19 points, the Rhode Island College basketball team defeated Willimantic State, 92-65, here last night for its second straight victory in the England State Colleges Athletic Conference. Willimantic is 0-2 in conference play.

Anchormen Near Season Opener

RHODE ISLAND COLLEGE
 Mt. Pleasant Avenue
 Providence, R. I.

1963 - 1964

Wrestling Schedule

Baseball Nine Opens

MAA
 Pres. ROBERT HAMEL

The summary:
 R.I. COLLEGE SO. (70)

	G	F	P
Nicynski	7	4	18
Smith	6	1	13
VanLeesten	7	3	17
Wheeler	4	0	8
McCaughy	4	0	8
Clement	2	0	4
Walsh	2	0	2
Walters	1	0	2
Totals	30	7	70

R.I.C. Basketball Preview

Tune In
CHRIS CLARK SPORTS SHOW
 Channel 12 - WPRO
 1 P.M. - Sat., Nov. 23

Aggress

The last cheers hang hollow
 In the empty air of the stands;
 The twirling shapes in white and gold
 Sway phantom crowds by unseen
 hands.

Somewhere on other chalk-marked
 fields
 A different game goes on,
 While here the twilight witnesses
 The crowd, the players—all are gone.

SOCCER

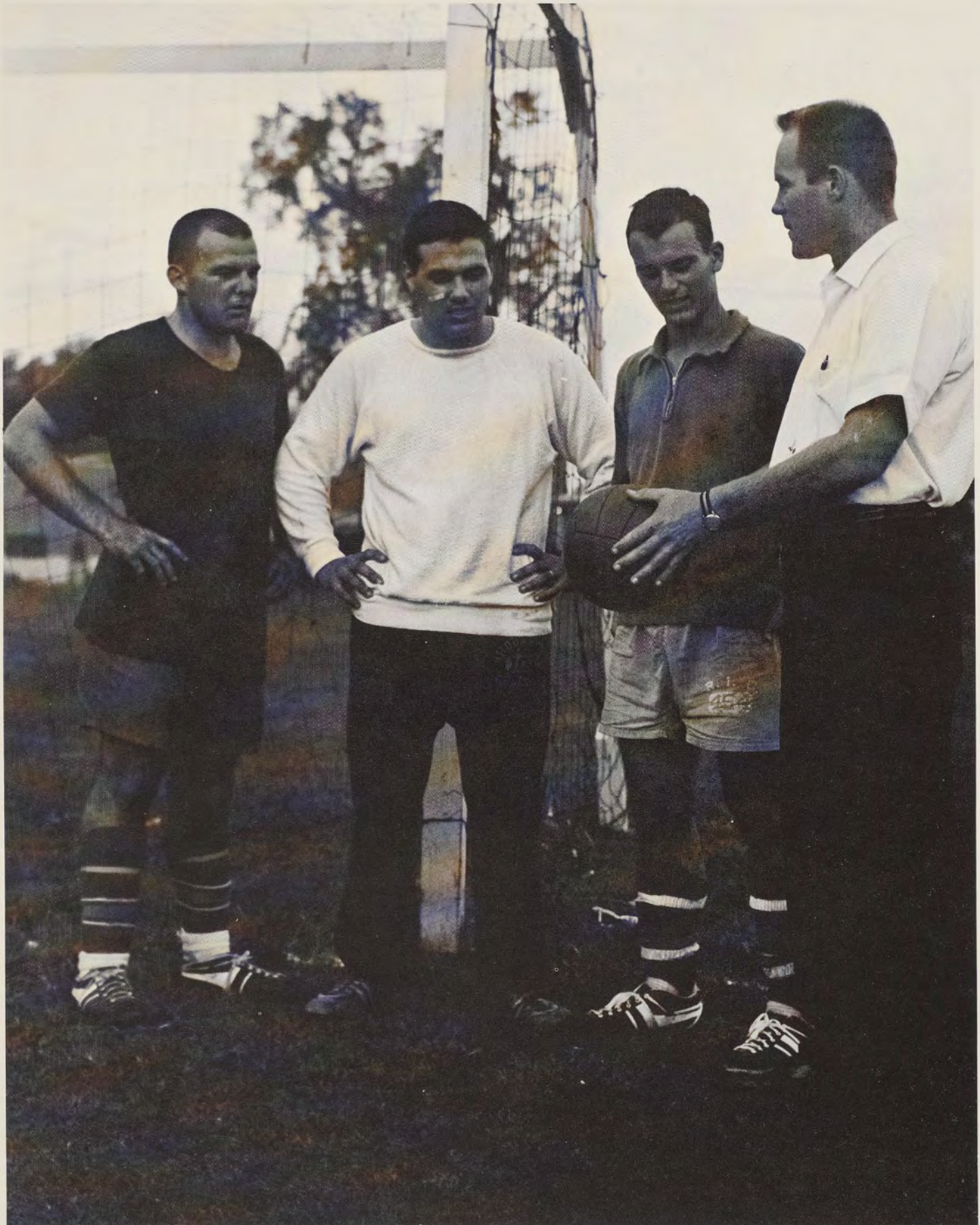

Co-Captains Lyle Perra, Gino Riccio, and Charlie Wilkes meet with Coach Ed Bogda.



Aggressiveness at the goal.



Dejection.



Ball in play.



RHODE ISLAND COLLEGE

Soccer

1963

R.I.C.	Opponent	
1	Merchant Marine	4
	Academy	
0	Barrington	6
1	New Bedford	4
0	Salem	1
0	Danbury	2
1	Durfee	0
0	Fitchburg	2
0	Gorham	3
1	Willimantic	4
2	Salem	3
0	Keene	4
1	Willimantic	1
2	Castleton	6

Coach Ed Bogda's soccer team met with much disappointment this past season. RIC won only one game and tied one, losing eleven. Many of the games could have gone either way, unfortunately they did not go our way. With more experience and depth, the team will improve its standing in conference play next year.



Half time instructions from Coach Bogda.

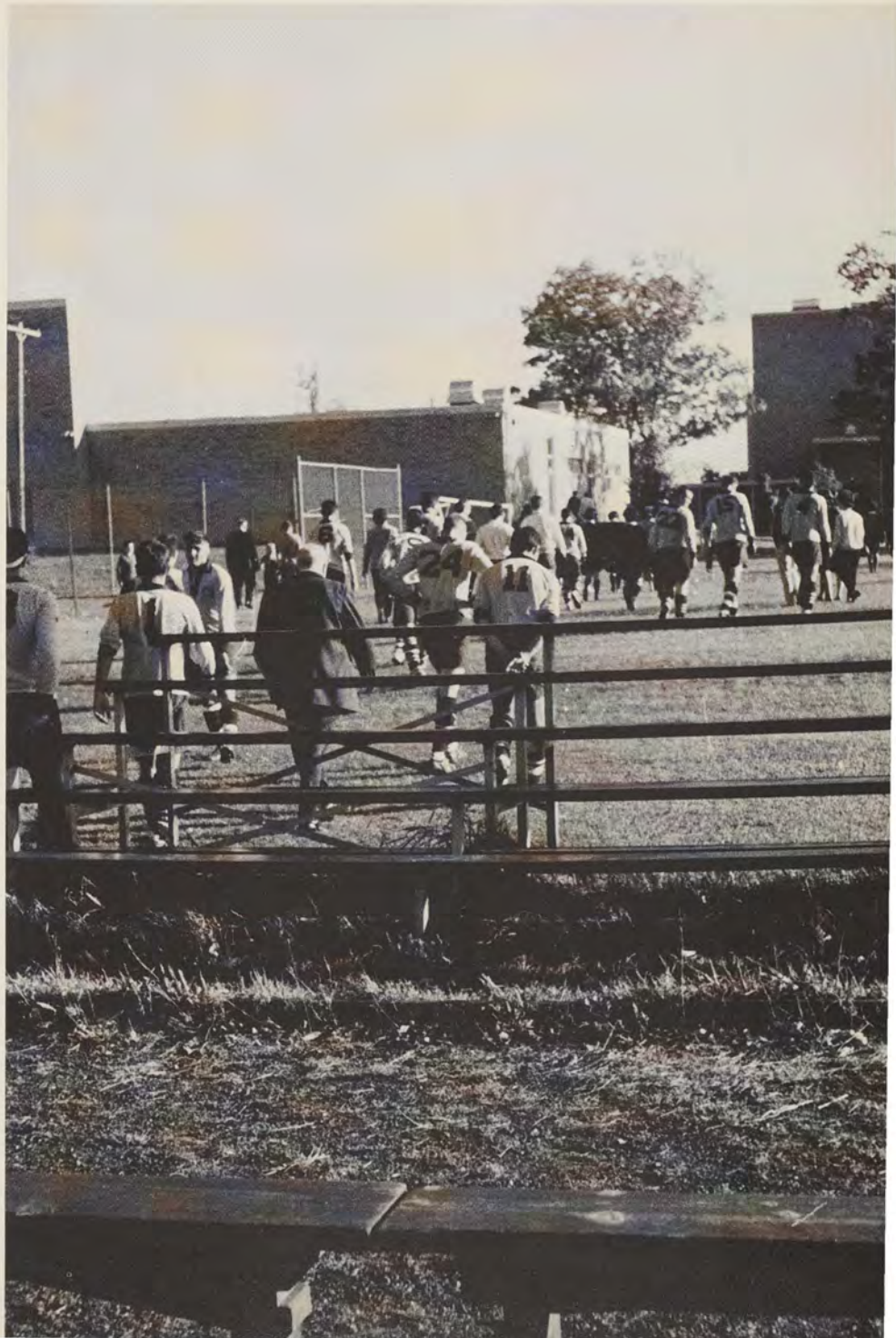

End of a long afternoon.

BASKETBALL

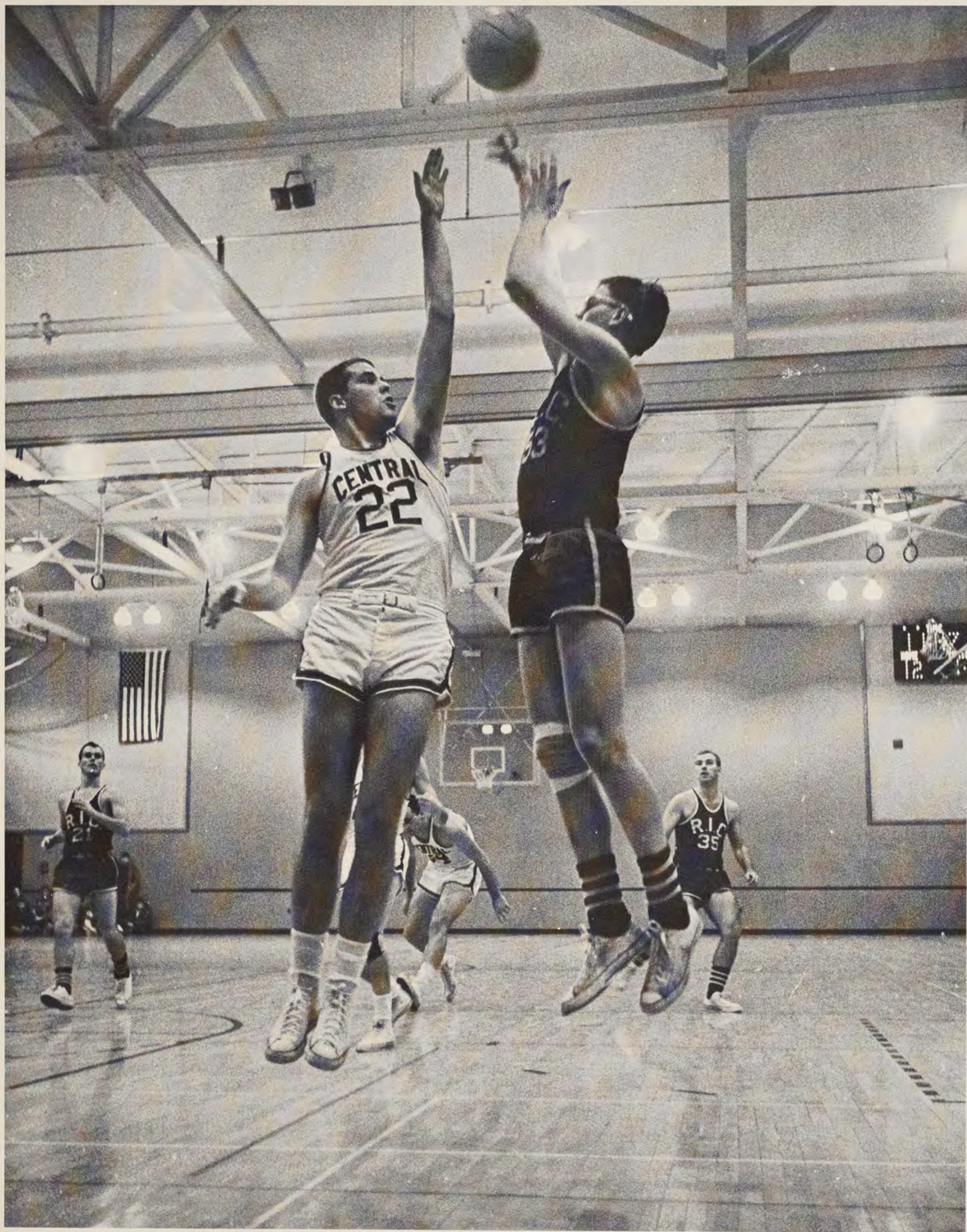

Bill McCaughey goes up and over defender for two points.

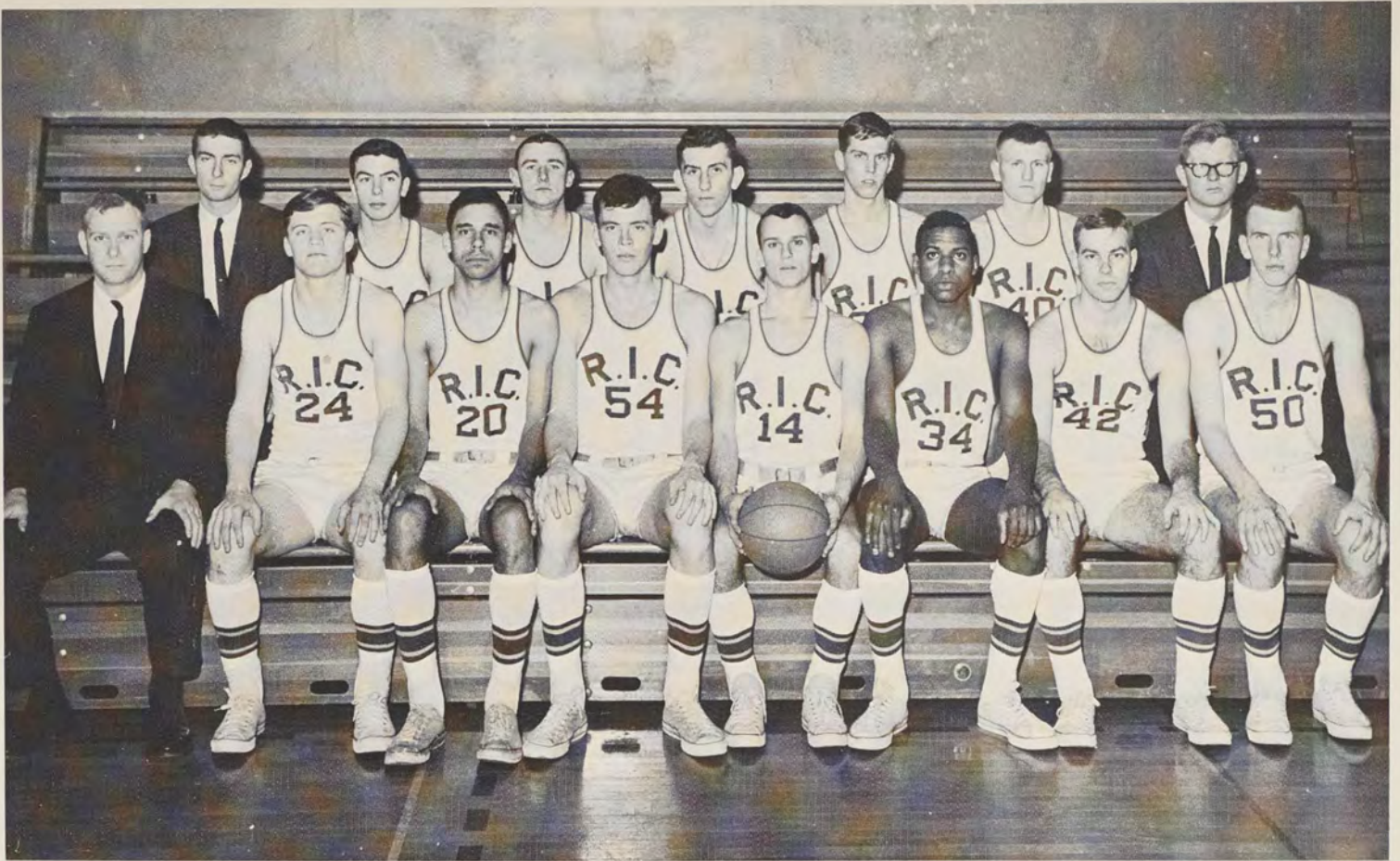

First Row: Coach Thomas Sheehan, J. Hobson, B. Wheeler, W. McCaughey, C. Wilkes (Captain), M. VanLeesten, W. Nicynski, F. Smith; Second Row: H. Press (Mgr.), S. Traverse, T. Hanley, R. Clement, J. Walejko, P. Brzosteki, S. Grady (Mgr.)



Charlie Wilkes changes pace in mid-stride.

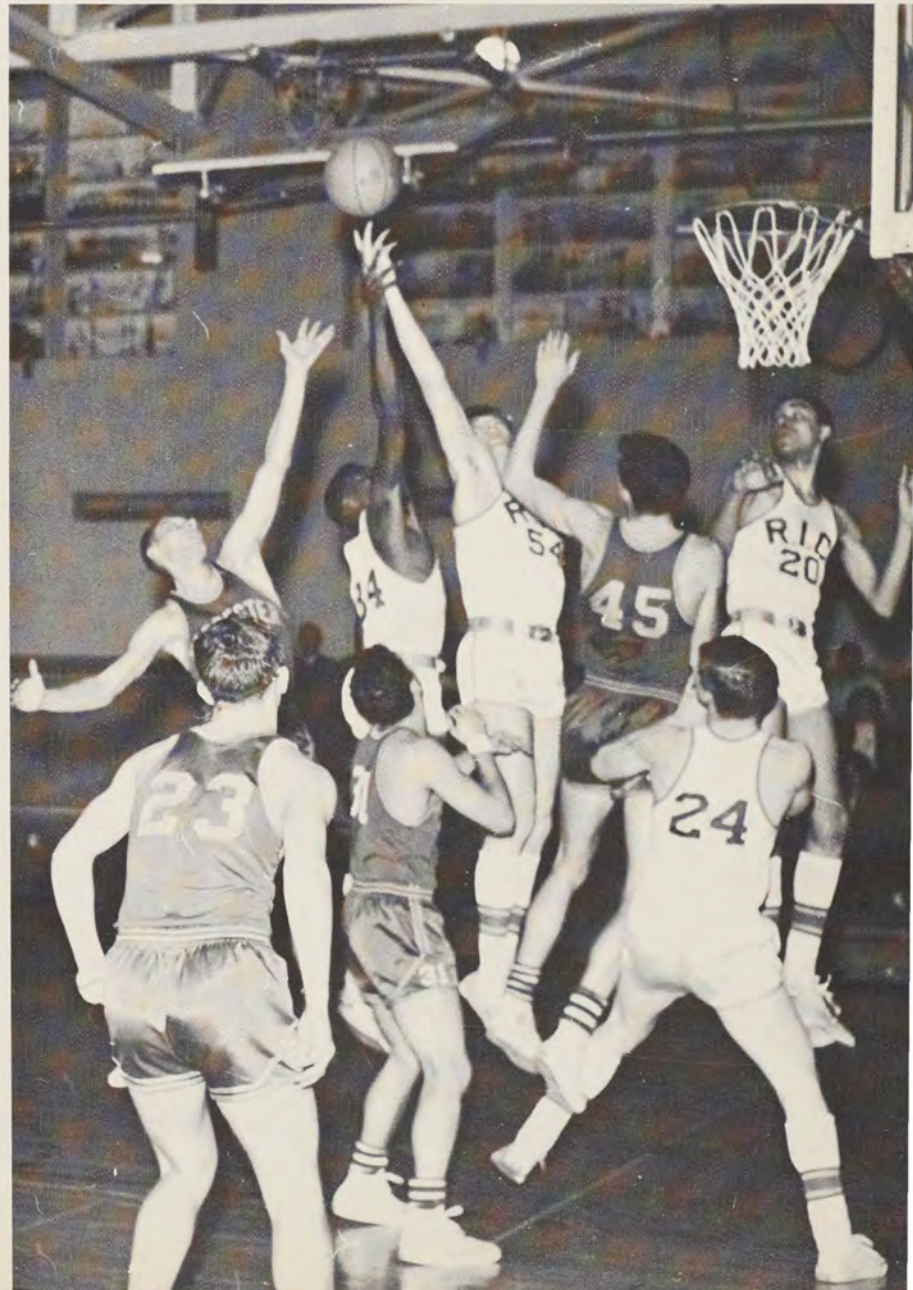

RIC's height advantage gains another rebound.



Frank Smith hooks for two against Westfield.



Cheerleaders in action.



Last minute instructions.

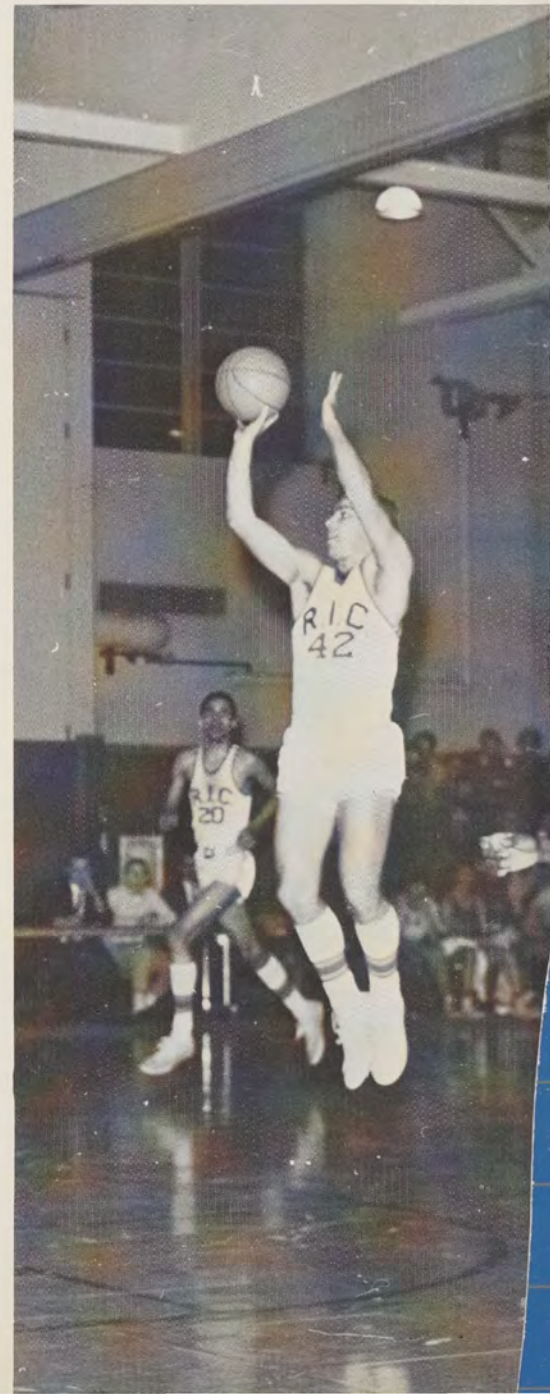



Bill McCaughey puts up a short jumper.

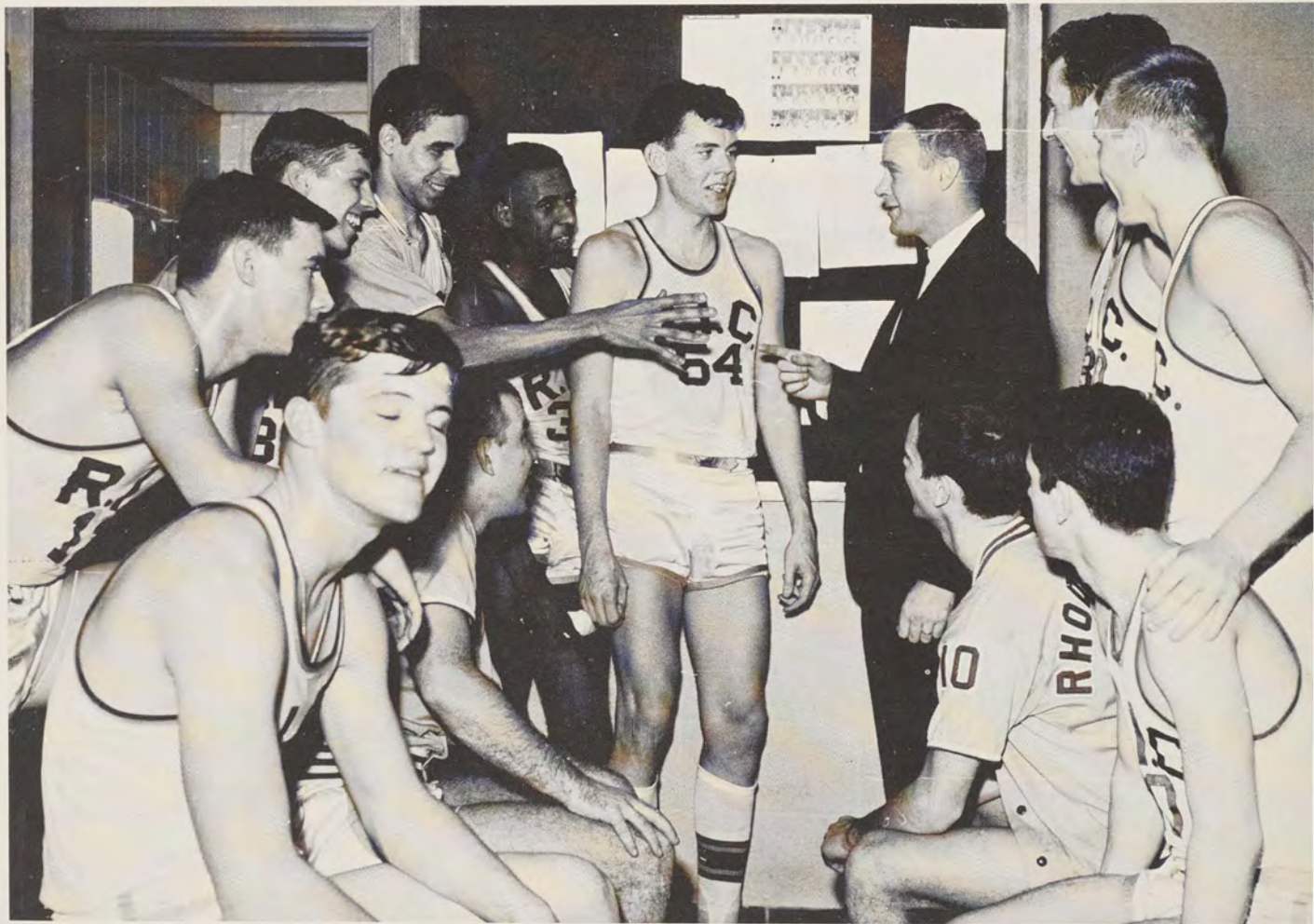

That winning look.

Wheeler and VanLeesten move into position as Nicynski shoots.

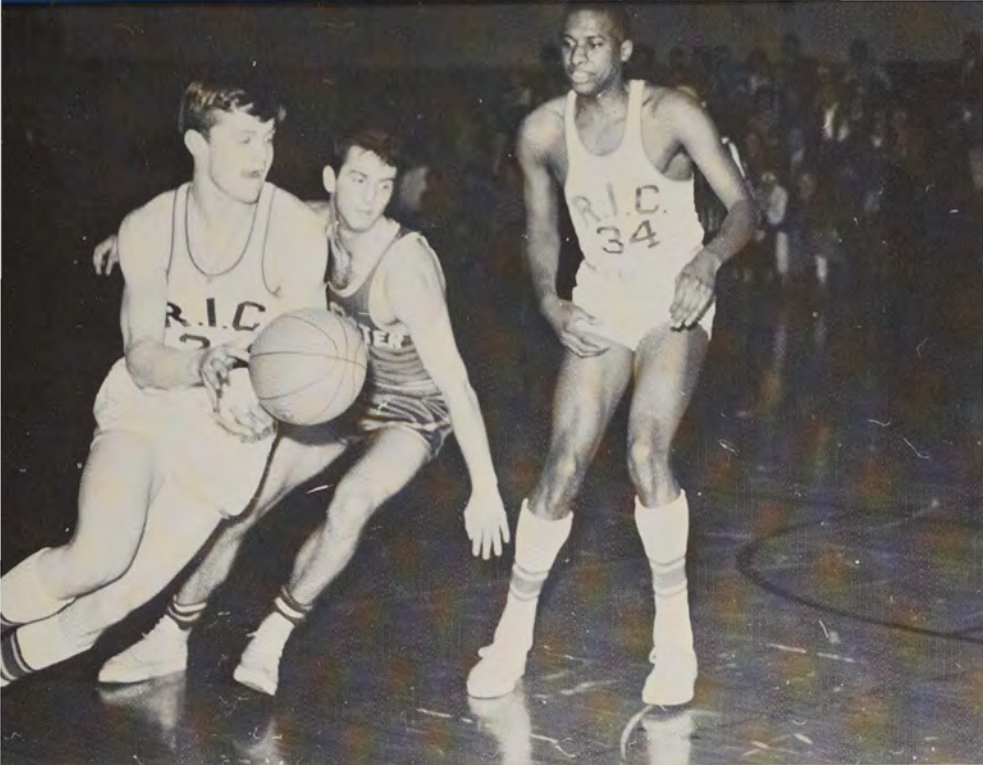

Jim Hobson drives off a VanLeesten screen.



Coach Sheehan points out directions during a time out.

Wheeler making sure!



Anxious moments for the crowd and cheerleaders.



Bill McCaughey gets the tap.



Mapping out a new play.



Wheeler slips through for a tap in.



Center jump starts the action.

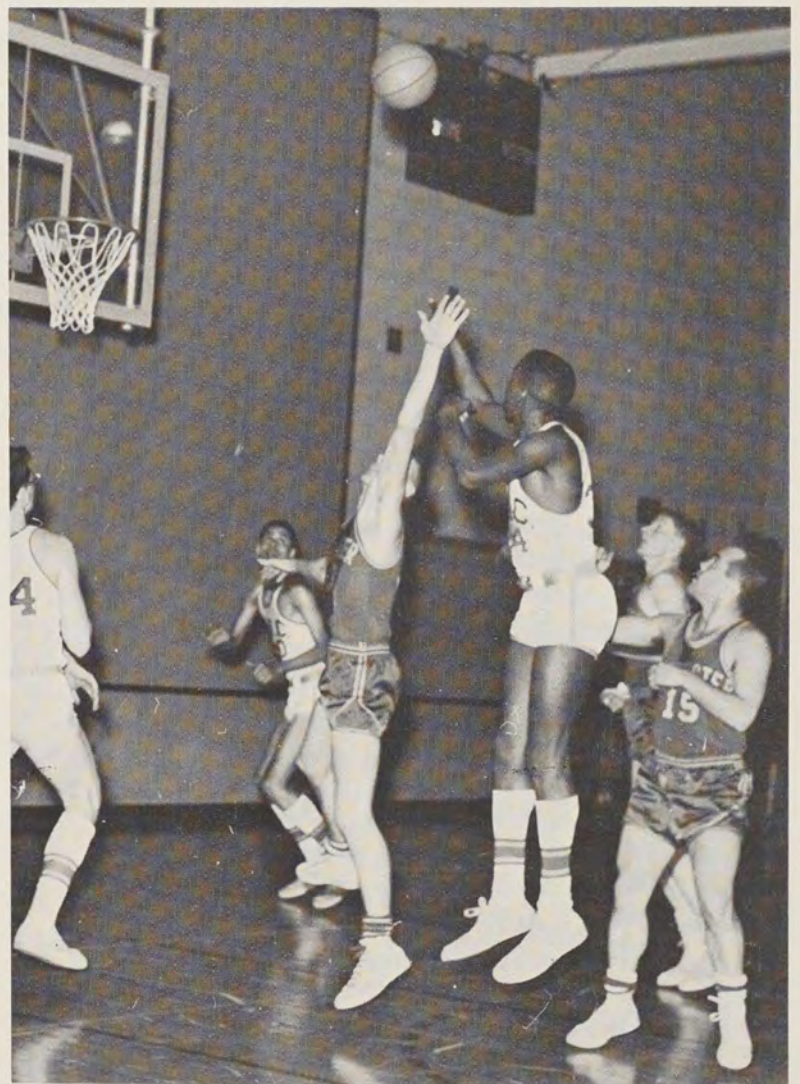

VanLeesten's soft touch.

Five fouls—he's out.

RHODE ISLAND COLLEGE

Basketball
1963-1964

R.I.C.	Opponent	
Paul Bunyon Tourn.		
67	Ricker	85
65	Kings	68
N.A.I.A. Tourn.		
64	Quinnipiac	73
70	S. Conn.	60
92	Westfield	51
92	Willimantic	65
53	Worcester	61
80	Lowell	53
78	S. Conn.	62
95	Fitchburg	60
R.I.C. Holiday Tourn.		
83	Willimantic	52
69	Central Conn.	72
96	Bridgewater	62
68	Boston	70
116	St. Francis	40
88	Westfield	51
90	North Adams	54
83	Gorham	67
112	Danbury	62
82	Fitchburg	67
105	Worcester	66
104	Bridgewater	83
87	Salem	102
81	Plymouth	79
64	Willimantic	48
N.A.I.A. Championships		
80	Quinnipiac	78
74	Central Conn.	96
Conference Tourn.		
92	Worcester	73
78	Salem	65
118	North Adams	77

After three consecutive losses in pre-season tournament play, Rhode Island College's Anchormen settled down to playing sound, aggressive basketball. Travelling through a busy schedule, with one or two unexpected defeats, Coach Sheehan's forces compiled an enviable 22 win — 8 loss record. During the season the fine offense five times scored over 100 points, while the stringent defense held the opponents' scores down. Soaring high, the Anchormen captured second place in the N.A.I.A. Tournament and gained their first New England States Athletic Conference title. Another important achievement was their number one rating in rebounding in the N.A.I.A. This nationwide mark is a good indication to the strong, aggressive basketball employed by Coach Sheehan's charges. Every member of the team is to be congratulated, especially Capt. Charlie Wilkes, Mike VanLeesten, Jack Wheeler, Bill Nicynski, and Bill McCaughey. McCaughey's fine play inspired the Anchormen time and again, as he pulled in rebounds and poured in points. The 6'6½" sophomore, M.V.P. of the Holiday Tournament, was the driving force behind the great achievements of Tom Sheehan and his fine team. Congratulations coaches and players.

Jack Wheeler snares the ball and dunks.

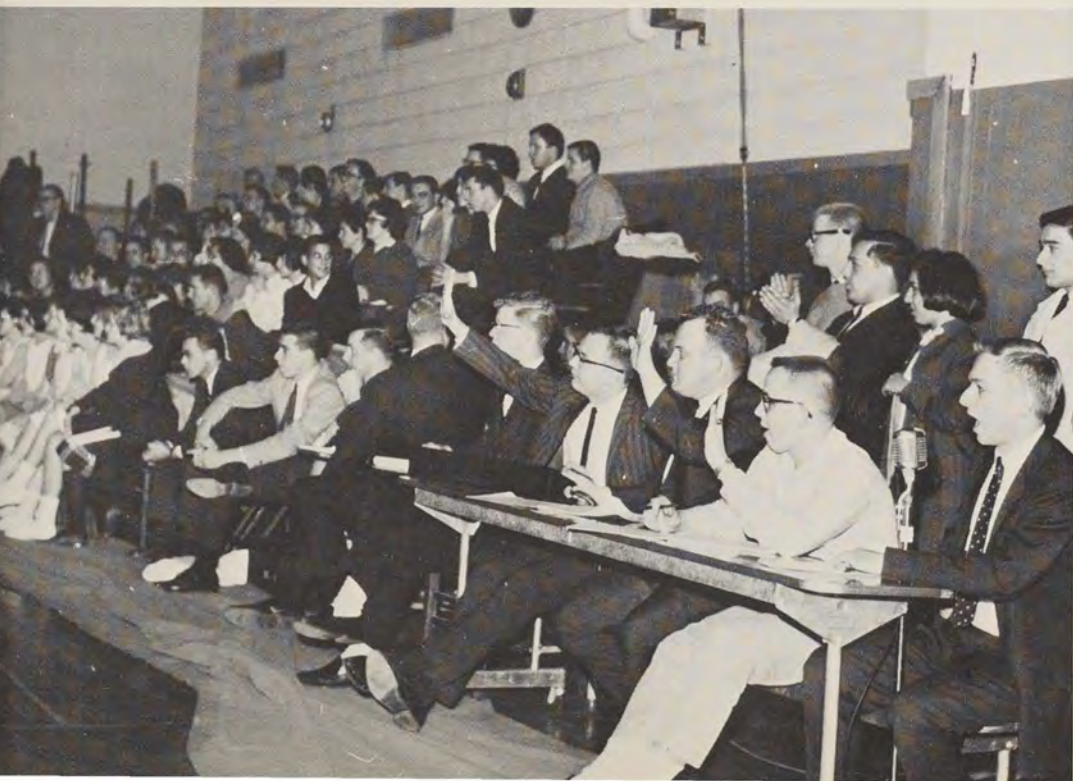
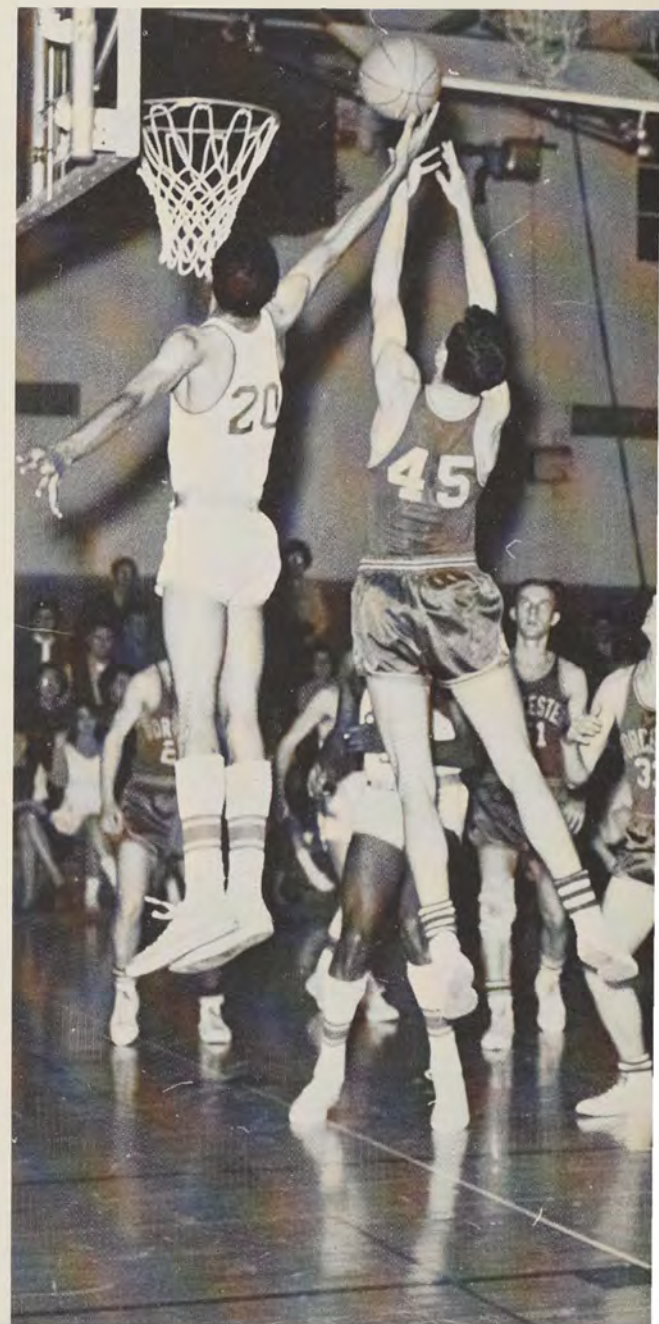

WRESTLING



Ed Lemoi drops his opponent.

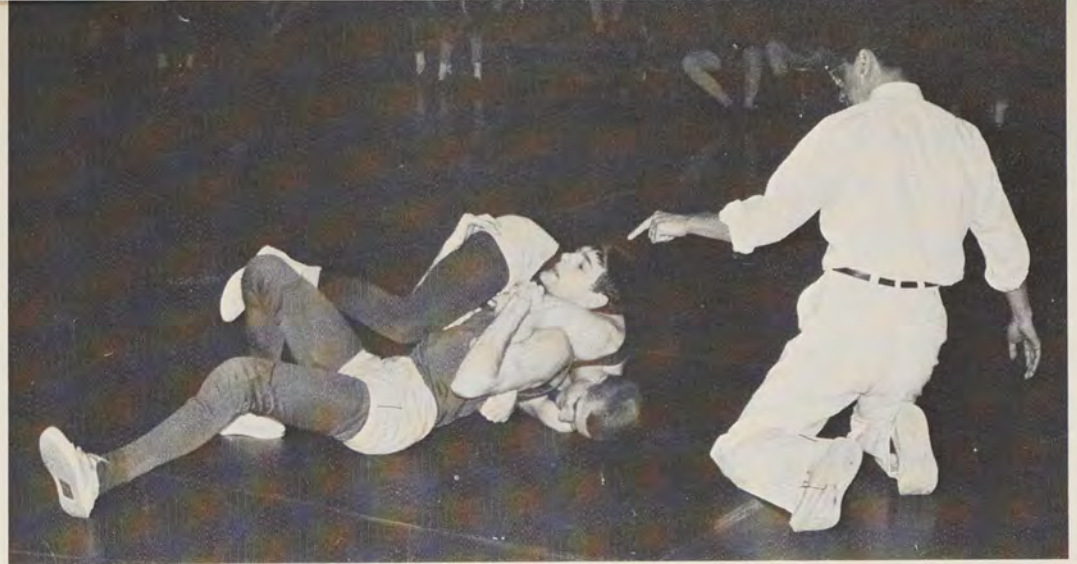

John Westnedge scores a point.



John D'Aloisio maneuvers for a pin.



First Row: R. Hamill, C. Costello, E. Lemoi (Capt.), R. Hamel (Capt.), J. Lavigne, C. Fontes. Second Row: T. Dolce, J. Westnedge, H. Trainer, J. D'Aloisio, M. Gendron (Mgr.).

BASEBALL



Pete Brzostecki steals home against Willimantic.



Home run swing.



Bob Moon practices his serve.

TENNIS

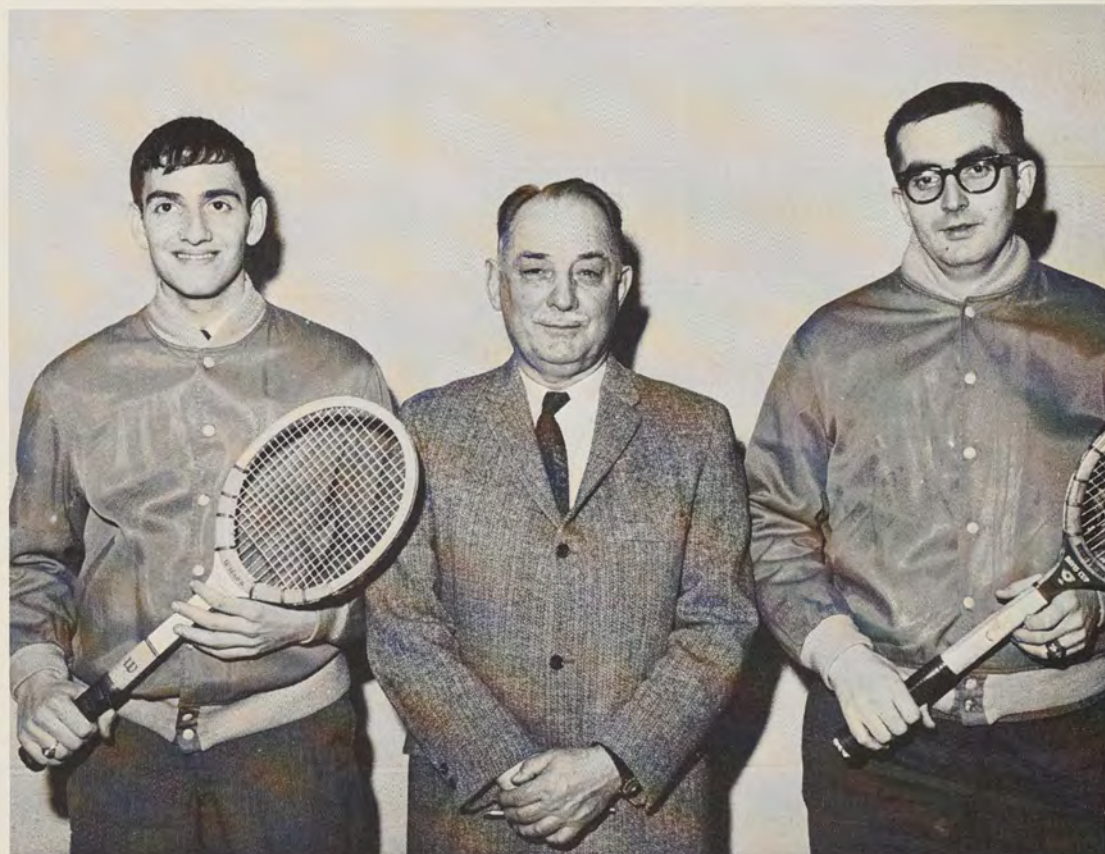

Coach Brown stands with two members of the tennis team.

TRACK



John Signore winds up for the discus throw.



R. DiGregorio, E. Squire,



Ed Squire hurdling in stride.



Wayne Browning "flies" across the finish.





H. Boyaj, and G. Guay ready for a race.



Lyle Perra warms up with the javelin.



The four horsemen.



First Row: H. Boyaj, G. Guay, R. DiGregorio, J. Grilli, W. Browning. Second Row: J. Signore, T. Gledhill, B. Mancuso, A. Schultz, E. Squire.

GOLF



Relaxing on the ninth.



B. Schwab and W. Nicynski observe technique of Coach M. Felix.



Schwab loosens up on the first.



Nicynski limbers up at Triggs G.C.

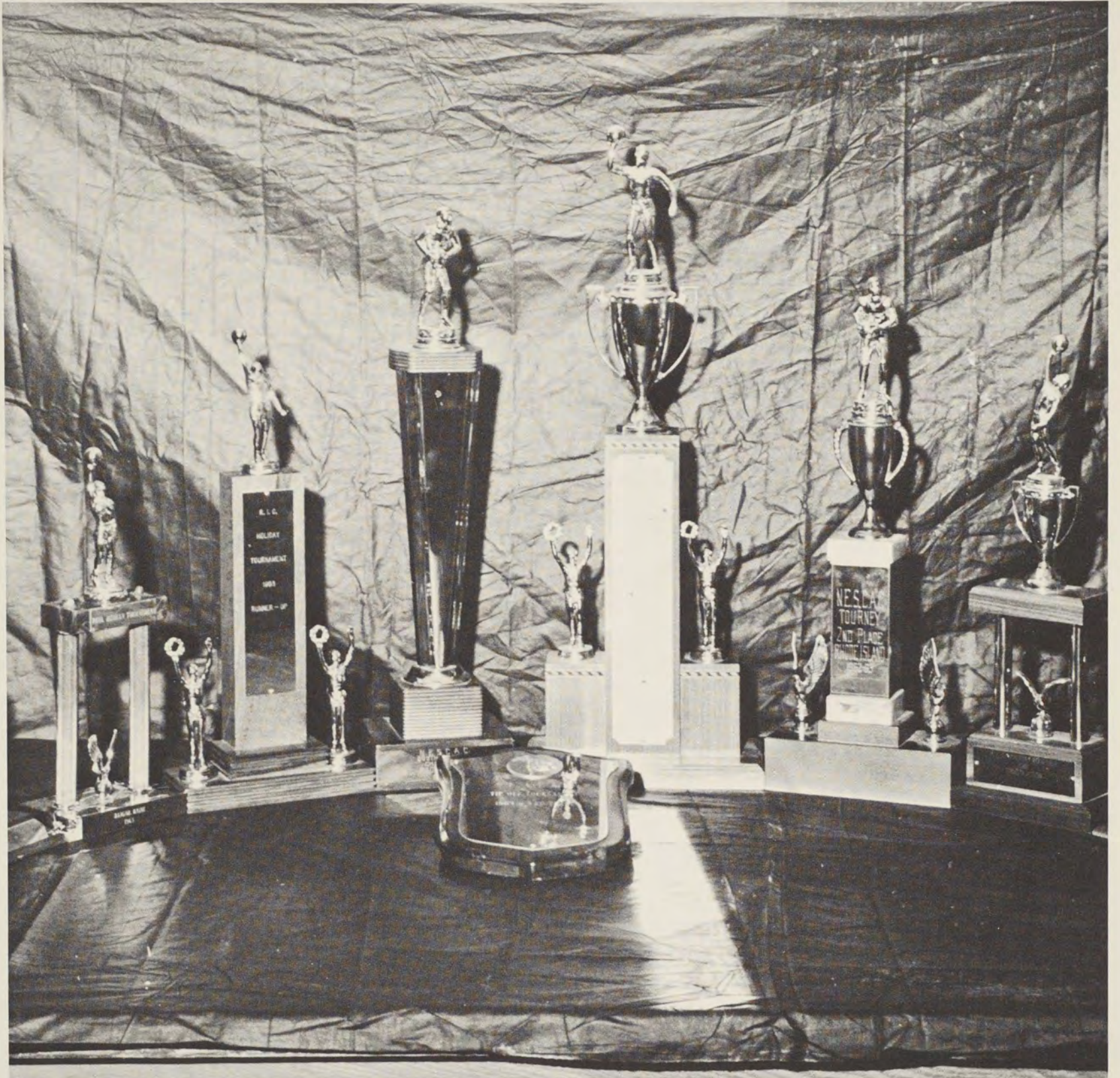

ACCOMPLISHMENTS

ADMINISTRATION



Progress

If to oversee the growth of a human child is a responsibility calling for wisdom, courage, understanding, and foresight, equally demanding is the task of supervising the growth of a young campus responsible for the development of a young intellect. Such is the daily task of this administration. We would pause to pay tribute to this core of administrators who wear so lightly the mantle of their accomplishments.



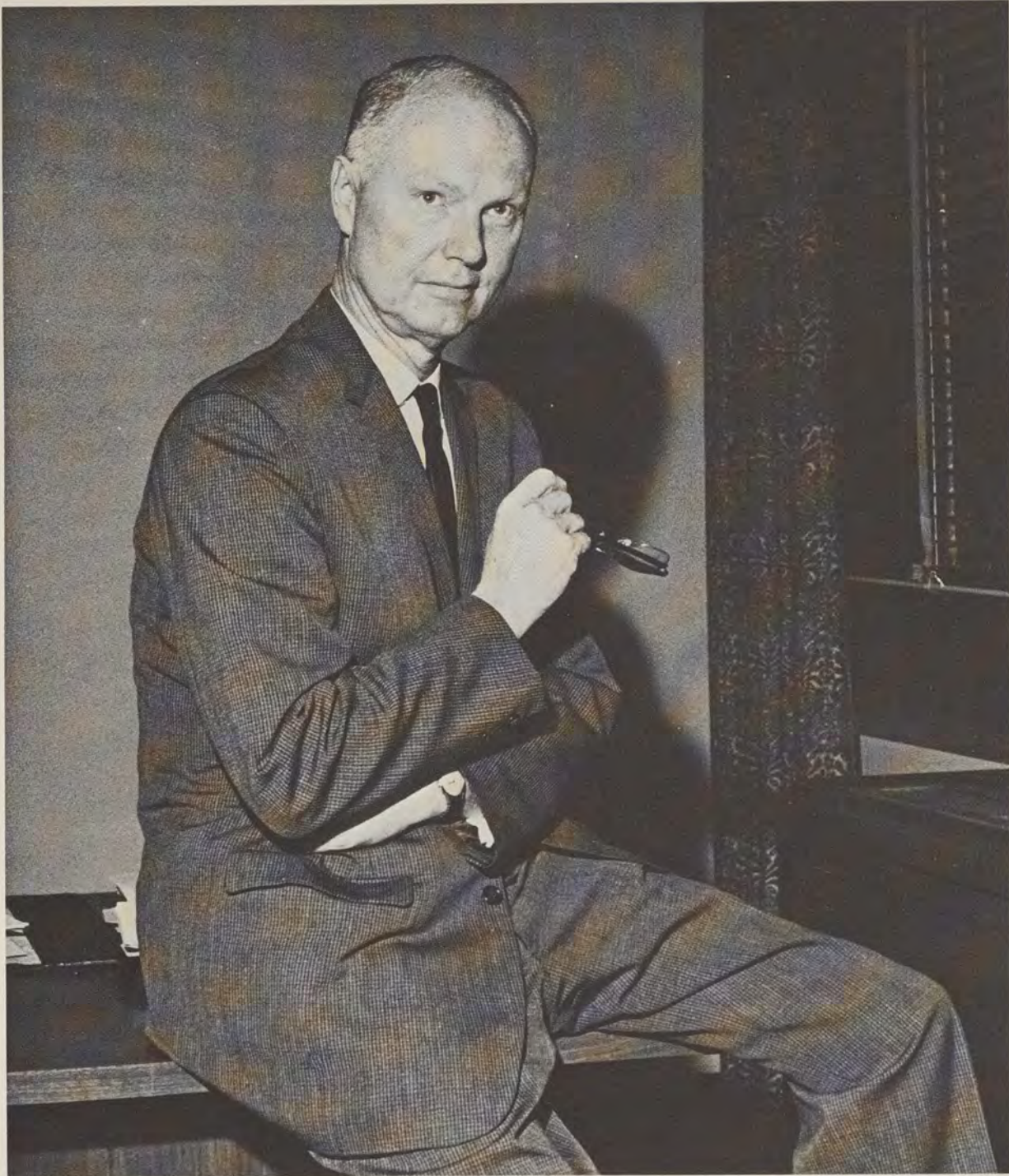

President's Address

Your four years at the College have been turbulent ones. The life of learning and maturing is itself turbulent. But when that learning and maturing have taken place on the rapidly expanding and changing campus which is Rhode Island College, the turbulence has been squared and then it has become cubed by pressures and changes in our society, of which the College is one of its instruments.

Because the intensity of turbulence constantly accelerates and change has taken us into unforeseen ways, no other class has faced the number and degree of problems and opportunities that you have faced. Academic standards have risen. The intellectual, aesthetic and social life of the College has quickened. The campus political ways of students and faculty alike have floundered, then been reorganized. Old ways of communication have failed, and new ways have succeeded more in the promise than in the fact. All this turbulence and learning have shaken you more and informed you more than any other preceding

class. You have not found security nor final answers. You have found college life harder and more demanding. Hopefully, all of you have had fleeting glimpses into the vast vistas of knowledge and truth as the mists of ignorance have been momentarily lifted by your college experience.

Of all college generations, your generation has been most shaken. There should be no wonder that you face a crisis of conscience—that you confuse consensus with truth, and that you confuse endless vistas of yet undiscovered, and even undiscoverable, truth with the moral truths we know because we possess God's Grace.

You have done well these past four dynamic years. Rhode Island College is a much better place for your having been here. If you would serve well, know that your obligations to know and to love the truth and to respect your own integrity must come before your love for and your service to mankind.

WILLIAM GAIGE



Frederick J. Donovan, A.B., A.M., Ed.D.
Vice President—Dean of Men



Board of Trustees—First Row: Mr. George W. Kelsey, Mrs. Jose Ramos, Mr. Alfred J. Hoban. Second Row: Mr. Edward P. Travers, Dr. Harold W. Browning, Mr. Hugo Mainelli, Dr. William P. Robinson, Jr.



Charles B. Willard, Ed.B., A.M., Ph.D.
Dean of the College



Dorothy R. Mierzwa, B.S., M.A., Ed.D.
Dean of Students



Susan Haines, B.A., M.S.
Assistant Dean of Students

Ernest L. Overbey, B.S.
Business Manager





W. Christina Carlson, Ed.B., Ed.M.
Registrar

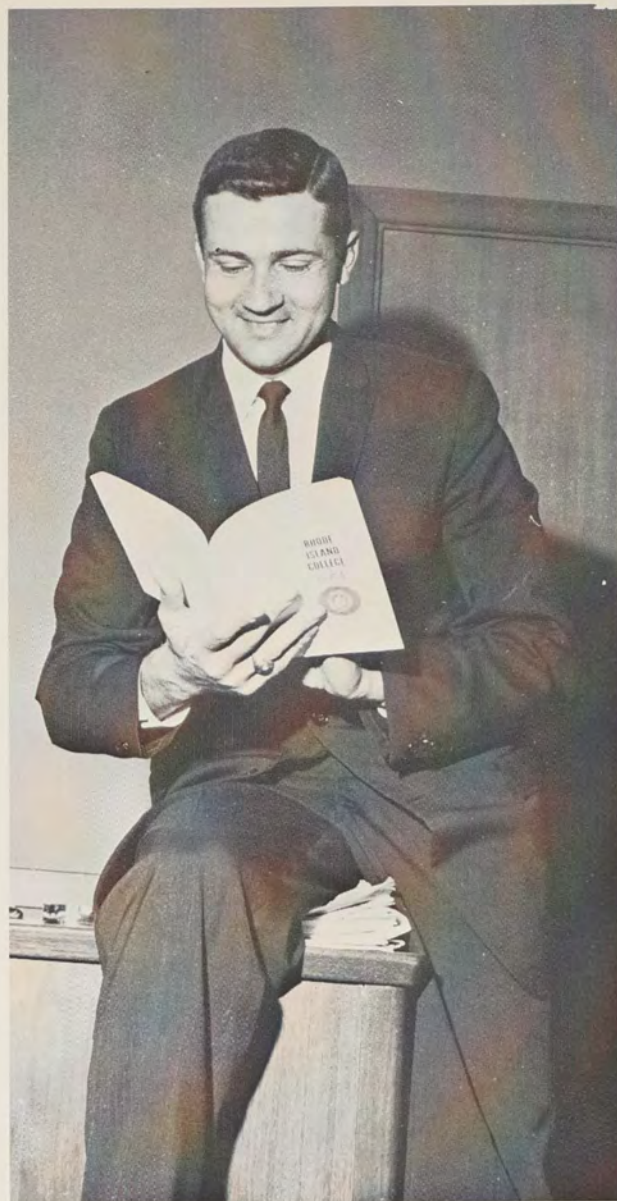

Frank A. Bucci, Ed.B., M.A.
Admissions Counselor



Mary G. Davey, Ed.B., Ed.M.
Director of Public Relations



Gene I. Maeroff, B.S., M.S.
Information Officer



R. Eugene Nacci, B.S., M.B.A.
Assistant Business Manager



Donna L. McCabe, B.S., M.S.
College Counselor

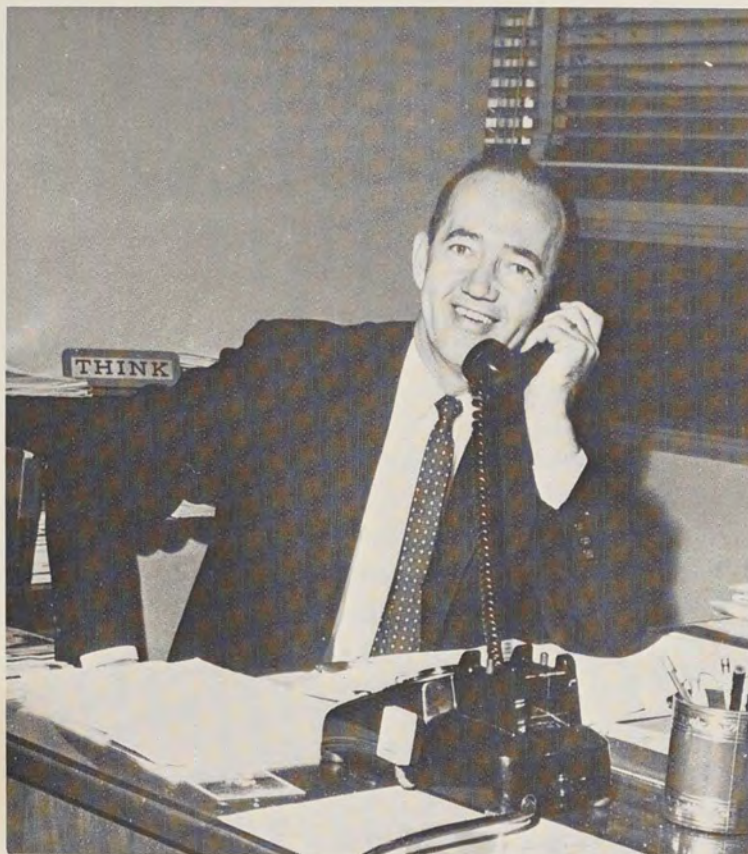

Thomas J. Geddes, B.S.
Bursar

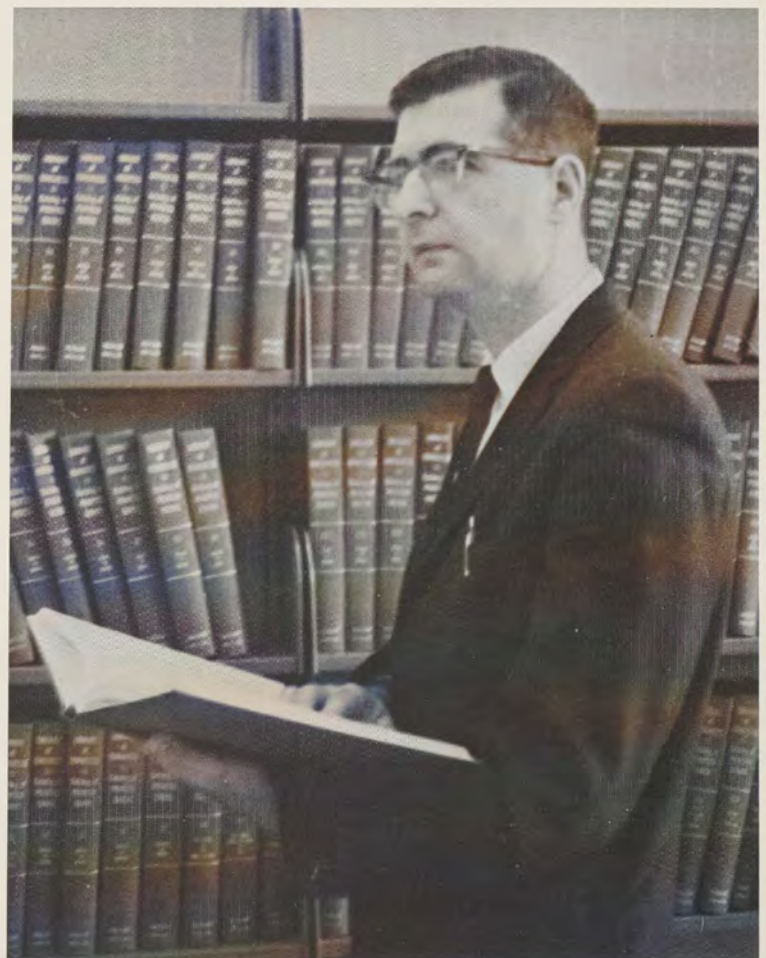

Seby U. Gratton, B.A., B.D., M.S.
Directory of the Library



Myron Lieberman, B.S.L., B.S.E.,
M.A., Ph.D.
Asst. Dean of Professional Studies

FACULTY

DIVISION OF HUMANITIES

Mary E. Loughrey, Ph.D., (Columbia), Professor, Chairman

Department of Art

Edith C. Becker, Ed.D., (New York University), Professor, Chairman
Angelo V. Rosati, A.M., (Teachers College, Columbia), Associate Professor
Dorothy Crompton, A.M., (Teachers College, Columbia), Assistant Professor

John E. DeMelim, Jr., M.F.A., (Institute Allende, Mexico), Assistant Professor

Peter Koenig, M.F.A., (Cranbrook Academy of Art, Michigan), Instructor

Department of English

Robert W. Comery, Ph.D., (Brown), Associate Professor, Chairman
Frank E. Greene, A.M., (Boston University), Professor
Ernest C. Allison, A.M., (Boston University), Associate Professor
Grace D. Preisser, A.M., (Brown), Associate Professor
Lillian D. Bloom, Ph.D., (Yale), Associate Professor
Thomas G. Devine, Ed.D., (Boston University), Associate Professor
James E. White, A.M., (Connecticut), Assistant Professor
Edward J. Owen, A.M., (Columbia), Assistant Professor
Carl E. Stenberg, A.M., (Brown), Assistant Professor
Cathryn A. Ducey, A.M., (Yale), Assistant Professor

Albert C. Salzberg, A.M., (Brooklyn), Assistant Professor
Nancy Sullivan, Ph.D., (Brown), Assistant Professor
Elizabeth Gunning, A.M., (Brown), Instructor
Paul Anghinetti, A.M., (Boston University), Instructor
Loretta M. Ross, A.M., (Boston College), Instructor
John J. Salesses, A.M., (University of Rhode Island), Instructor
Panajotia Votoras, M.A., (Wayne State University), Instructor
Robert A. Ghelardi, M.A., (University of Chicago), Instructor
Muriel Lash, M.A., (University of Rhode Island), Instructor
Susan McCoy, A.B., (Wellesley College), Instructor (part-time)

Department of Modern Languages

Mary E. Loughrey, Ph.D., (Columbia), Professor, Chairman
Nelson A. Guertin, A.M., (Columbia), Associate Professor
Lilian E. Avila, A.M., (Middlebury), Associate Professor
Rita L. Couture, A.M., (Middlebury College in Paris), Assistant Professor
Dzintars Freimanis, Ph.D., (Columbia), Assistant Professor
Noel Chadwick, A.M., (Middlebury), Assistant Professor

J. Richard Castellucci, A.M., (Middlebury College in Paris), Instructor
T. Steven Tegu, A.M., (Middlebury College in Madrid), Instructor
Paul E. McAdam, A.M., (Johns Hopkins), Instructor
Jocelyn A. Fortier, M.A., (Laval University), Instructor

Department of Music

Gertrude E. McGunigle, A.M., (Teachers College, Columbia), Associate Professor
Abraham A. Schwadron, D.M.A., (Boston University), Associate Professor

Rita V. Bicho, Ed.M., (Boston University), Assistant Professor
George E. Kent, M.M., (New England Conservatory of Music), Instructor

Department of Speech

Grace D. Healey, Ed.M., (Boston University), Associate Professor
Joseph D. Graham, A.M., (Teachers College, Columbia), Associate Professor

Katherine M. Ettl, A.M., (Illinois), Assistant Professor
Richard B. Johnson, M.F.A., (Ohio), Instructor
Philip Joyce, A.M., (Emerson), Instructor

DIVISION OF PROFESSIONAL STUDIES

Helen E. Scott, Ed.D., (Boston University), Professor, Chairman

Department of Elementary and Early Childhood Education

Mary T. Thorp, Ed.D., (Boston University), Professor
Helen E. Scott, Ed.D., (Boston University), Professor
S. Elizabeth Campbell, Ed.D., (Harvard), Professor
Elizabeth Cooling, Ed.D., (Kansas), Professor

Gertrude T. Hanley, Ed.M., (Boston University), Associate Professor
Raymond L. Picozzi, Ed.D., (Boston University), Assistant Professor
Coleman Morrison, Ed.D., (Harvard University), Assistant Professor

Department of Secondary Education

Russell Meinhold, Ph.D., (Connecticut), Professor, Coordinator
Sidney P. Rollins, Ph.D., (Washington University), Professor
Carmela Santoro, A.M., (Brown), Associate Professor
Thomas Devine, Ed.D., (Boston University), Associate Professor

Robert P. Danilowicz, Ed.M., (Rhode Island College), Assistant Professor of Audio-Visual Education
Paul Anghinetti, A.M., (Boston University), Instructor

Department of Health and Physical Education

Fannie H. Melcer, Ed.D., (New York University), Professor, Chairman
Robert L. Brown, Ed.M., (Springfield), Associate Professor
Billie Ann Burrill, M.S., (Smith), Associate Professor
Thomas J. Sheehan, A.M., (Ohio State), Assistant Professor
Edward S. Bogda, Ed.M., (Rutgers), Assistant Professor

Patricia Moore, A.M., (New Mexico Highlands), Assistant Professor
Doris J. Hlavsa, B.S., (Cortland College of Education), Instructor
Sally J. McFarlane, A.B., (DePauw), Instructor
Mary F. Mines, B.S., (North Carolina), Instructor
Donald Puretz, M.A., (New York University), Instructor

Department of Industrial Arts Education

Thomas G. King, Ed.D., (Wayne State), Professor
Clarence E. Gerrish, M.S., (Michigan), Assistant Professor
Richard P. Anderson, B.S., (Gorham), Assistant Professor (Part-time)
James P. O'Shea, M.A., (Mount Clair), Assistant Professor

William F. Kaiser, B.S., (Bimidji), Instructor (Part-time)
George H. Wilson, Ed.M., (Rhode Island College), Instructor (Part-time)
Ralph E. Miller, Ed.B., (Rhode Island College), Instructor (Part-time)

Department of Special Education

Harry S. Novack, Ph.D., (Syracuse), Professor

Isobel Edwards, Ph.D., (Teachers College, Columbia), Assistant Professor

Department of Philosophy

Thomas J. Howell, Ph.D., (Brown), Assistant Professor

Byron Buckeridge, A.M., (Texas Christian), Assistant Professor

Department of Psychology

Eugene Dutton, Ph.D., (University of Chicago), Professor
Raymond H. Holden, Ed.D., (Boston University), Associate Professor
M. Shelagh Gilmore, M.Ed., (Boston College), Assistant Professor
Morton Felix, A.M., (Connecticut), Assistant Professor

Leonore D. DeLucia, Ph.D., (Brown), Assistant Professor
Spencer DeVault, Ph.D., (Michigan State), Assistant Professor
Frank J. Deignan, Ed.D., (Boston University), Assistant Professor
Morton Silverman, Ph.D., (Syracuse), Instructor (Part-time)

HENRY BARNARD SCHOOL

Clement J. Hasenfus, Ed.M., (Boston University), Associate Professor, Principal

William H. Lawton, A.M., (Teachers College, Columbia), Assistant Professor, Assistant Principal

Children's School

Agatha B. Lavalley, Ed.M., (Rhode Island College), Associate Professor

Prudence D. Fish, Ed.M., (Rhode Island College), Assistant Professor

Ruth B. Whipple, A.M., (Tufts), Assistant Professor

Esther Feldman, Ed.B., (Rhode Island College), Instructor

Theresa Flaherty, M.A., (Teachers College, Columbia), Assistant Professor

Rose C. Merenda, A.B., (Emmanuel), Instructor

Mildred B. Nugent, Ed.M., (Rhode Island College), Instructor

Jane Moser, Ed.M., (University of Rochester), Instructor

Elementary School

Helen M. Triggs, Ed.M., (Rhode Island College), Associate Professor

Mary G. Colton, Ed.M., (Rhode Island College), Associate Professor

Mary Davenport, M.S., (Cornell), Assistant Professor

Kathleen F. Kelley, Ed.M., (Rhode Island College), Assistant Professor

Isabel M. McGuinness, Ed.M., (Rhode Island College), Assistant Professor

Elizabeth B. Carey, B.S., (University of Rhode Island), Instructor

Sylvia Rinalde, Ed.B., (Rhode Island College), Instructor

Cynthia A. Talbot, Ed.B., (Rhode Island College), Instructor

Junior High School

Harriet V. Zurlinden, A.M., (Teachers College, Columbia), Associate Professor

Vicent F. Trainor, Jr., Ed.M., (Rhode Island College), Associate Professor

Mary D. Chatterton, Ed.M., (Boston University), Assistant Professor

Barbara Burns, Ed.M., (Boston University), Assistant Professor

Jerome R. McCarthy, Ed.B., (Rhode Island College), Assistant Professor

Helen W. Williams, M.A., (University of Michigan), Assistant Professor

Walter J. Blanchard, Ed.M., (Rhode Island College), Assistant Professor

John E. Kelley, B.S., (Tufts), Instructor

Loretta Marsella, M.A.T., (Brown University), Instructor

Special Subjects

Avis G. Marden, Ed.D., (Boston University), Professor

Byron C. Tillotson, A.M., (Middlebury), Associate Professor

Anna R. Mullaney, Ed.M., (Rhode Island College), Associate Professor

Richard I. Thorton, M.S., (Springfield College), Assistant Professor

Helen Murphy, Ed.M., (Boston University), Assistant Professor

Frances L. McKenna, A.M., (Teachers College, Columbia), R.N., Assistant Professor

Viola Peterson, A.M., (Western Reserve), Assistant Professor

Elisa F. Bonaventure, Ed.M., (Rhode Island College), Assistant Professor

Elaine R. Dripps, Ed.M., (Boston University), Assistant Professor

Hope L. Mac Andrew, B.S. in Art. Ed., (Rhode Island School of Design), Assistant Professor

Elsie S. Habersom, Ed.B., (Rhode Island College), Instructor

Ruth Pulick, B.S., (University of Rhode Island), Instructor

Paulette L. Letendre, B.S. in Education, (Bridgewater State College), Instructor

DIVISION OF SOCIAL SCIENCES

Marion I. Wright, A.M., (Clark University), Associate Professor, Chairman

Department of Geography

Marion I. Wright, A.M., (Clark), Associate Professor

Chester E. Smolski, A.M., (Clark), Assistant Professor

Frank R. Stern, A.M., (Syracuse), Assistant Professor

Paul V. Crawford, A.M., (Oklahoma), Instructor

Department of History

Ridgway F. Shinn, Jr., Ph.D., (Columbia), Professor, Chairman

Catherine M. Connor, A.M., (Columbia), Professor

C. Owen Ethier, A.M., (Teachers College, Columbia), Associate Professor

Martin B. Horan, A.M., (Columbia), Associate Professor

Carmela A. Santoro, A.M., (Brown), Associate Professor of Social Sciences

Evelyn M. Walsh, A.M., (Boston College), Associate Professor

John E. Browning, A.M., (Michigan), Assistant Professor

Norman W. Cooke, A.M., (Minnesota), Assistant Professor

Kenneth Lewalski, Ph.D., (Chicago), Assistant Professor

Sally Jean Marks, A.M., (North Carolina), Instructor

Armand J. Patrucco, A.M., (Columbia), Instructor

Ara E. Dostourian, M.A., (Fordham), Instructor

Doris Dashew, A.M., (Radcliffe College), Instructor

Department of Social Sciences

Lawrence W. Lindquist, D.Phil., (Oxon), Associate Professor
Sarah Curwood, Ph.D., (Radcliffe), Associate Professor
Kenneth V. Lundberg, M.M., (New England Conservatory of Music), Associate Professor

Herbert R. Winter, Ph.D., (University of Iowa), Assistant Professor

Donald Ommen, M.A., (University of Illinois), Assistant Professor

DIVISION OF MATHEMATICS AND SCIENCE

Russell Meinhold, Ph.D., (Connecticut), Chairman

Department of Biology

Mary M. Keeffe, Ph.D., (Fordham), Professor, Chairman
Theodore Lemeshka, A.M., (Brown), Associate Professor
George C. Hartmann, M.A.T., (Harvard), Assistant Professor
Henry N. McCutcheon, A.M., (William and Mary), Assistant Professor

James S. Fisher, M.S., (Penn. State University), Assistant Professor

Fay Lawson, M.S., (University of Maine), Assistant Professor

Ira J. Lough, B.S., (Providence College), Instructor

Department of Mathematics

Philip M. Whitman, Ph.D., (Harvard), Professor, Chairman
Robert F. Steward, Ph.D., (Auburn University), Professor
Frank B. Correia, Ph.D., (University of Colorado), Associate Professor
John Nazarian, A.M., (Brown and Illinois), Assistant Professor
Eileen T. Tormey, A.M., (Boston University), Assistant Professor
Manuel Renasco, Jr., M.S., (Eidgenossische Technische Hochschule), Assistant Professor

Howard Samuel Hall, Ed.M., (Pennsylvania State), Assistant Professor

Patrick J. O'Regan, A.M., (Fordham and Illinois), Assistant Professor

Robert J. Salhany, M.S., (New York University and University of Rhode Island), Assistant Professor

Edmund B. Games, M.S., (Purdue), Assistant Professor

David S. Salsburg, M.S., (Trinity College), Assistant Professor

Department of Physical Sciences

Russell Meinhold, Ph.D., (Connecticut), Professor, Chairman
Renato E. Leonelli, Ed.D., (Boston University), Professor
Arthur L. Leferriere, Ph.D., (University of Rhode Island), Assistant Professor
J. George O'Keefe, Ph.D., (Brown), Assistant Professor
Raymond L. Blanchard, M.S., (Rensselaer Polytechnic Institute), Assistant Professor

Kenneth E. Borst, M.S., (University of Wisconsin), Assistant Professor

John E. Peterson, M.S., (Worcester Polytechnic Institute), Instructor

Anthony Carcieri, M.A.T., (Stanford University), Instructor



SENIORS

- Abbenante, Mary Ann, 150 Baldwin Road, Warwick. Homecoming Committee 3; Christmas Ball Committee 4; Dean's List 3; Kappa Delta Pi 4.
- Abosamra, Charles, Jr., 191 Clews Street, Pawtucket. Winter Weekend Committee 1; Zeta Chi 2, 3, 4, Vice President 3; Dean's List 3; M.A.A.; Chorus 1; Janus Treasurer 4; Stunt Night 1.
- Acciaro, Juliet Ann, 566 Middle Highway, Barrington. R.I.N.E.A.; Sigma Mu Delta; Volleyball 1.
- Aiello, Joseph A., 960 Bulgarmarsh Road, Tiverton.
- Albanese, Andrew Anthony, Jr., 40 Scenic View Drive, Johnston. Dean's List 3.
- Allaire, Bette Dumont, 45 Jackson Avenue, Riverside. Election Committee 3; Folk Dance 1; Division Representative 3.
- Antolini, Eileen, 825 Diamond Hill Road, Woonsocket. Cheerleader 2, 3, 4. Captain 4; Sigma Mu Delta 2, 3, 4, Vice President 3, 4; Modern Dance 2, 3, 4; Kappa Delta Pi 3, 4; Stunt Night 1, 2, 3, 4; New Student Days Committee 3; Junior Counselor 3; Dean's List 3; Christmas Ball Committee 3; Class Secretary 3; Student Court 2; Junior Prom Committee 3; Leadership Workshop 3, 4.
- Antonucci, Judith A., 762 Academy Avenue, Providence. Choir 1; R.I.C. Theatre 1; Newman Club 1, 4; Stunt Night 3; Dean's List 3; Fencing Club 1, 2.
- Archambault, Lionel George, 45 Robert Street, West Warwick. Kappa Delta Phi 1, 2, 3, 4, Chairman of Second Degree 2, Publicity 2, 3, 4; Student Court 1, 2, 3; Leadership Workshop Committee 2, 3; Anchor Staff 1; Helicon Literary Staff 1; Winter Weekend Committee 1, 2; M.A.A. 1, 2, 3, 4; Hazing Committee 3; Junior Counselor 3; Junior Brother 3; Bulletin Board Committee 2, 3; New Student Days Committee 3; Student Senate 2, 3; Assembly Committee 1; Student-Faculty Coordinating Committee 3; Newman Club 2, 3, 4; Caedman Group 2; Schoolmasters 1, 2, 3, President 2, 3; Kappa Delta Pi 3, 4, Parliamentarian 4; Class President 2, 3; Dean's List 1, 2, 3; Who's Who 3; Intramurals 1, 2; Wrestling Club 1, 2; College Basketball Announcer 3, 4.
- Babner, William, 40 Fletcher Street, Central Falls. Kappa Delta Phi 2, 3, 4, National Representative 4, Standardization Chairman 4; Choir 1; Ski Club 1, 2, 3, 4; M.A.A. 1, 2; Student Senate 3; Organizational Board 3; Bulletin Board Committee 3; Publicity Committee Chairman 3; Little Eastern States Conference 3; Leadership Workshop 4, Steering Committee 4; Stunt Night 1, 2, 3, 4; Helicon Contributor 2, 3, 4.
- Baker, Earlene Perry, 43 Barnes Street, Providence.
- Balian, Gihon B., 2 Providence Street, Providence.
- Bander, Judith G., 191 High Service Avenue, North Providence.
- Baram, Sheila, 271 Gaskill Street, Woonsocket. Caedmon Club 4, Secretary-Treasurer; Fencing Club 3.
- Barnes, Brian Lawrence, 256 Sayles Avenue, Pawtucket. University Conference; Volleyball 2, 4; Softball 2.
- Bastien, Carol Ann, 46 Bailey Street, Warwick. Newman Club 1, 2, 3, 4; Class Secretary 2; Winter Weekend Queen's Court 1; Dean's List 3; Leadership Workshop 2.
- Beaudet, Francis L., 62 Heroux Avenue, Woonsocket. Tennis 1, 2.
- Berard, Lorraine, 540 Willow Street, Woonsocket. Newman Club 3; Dorm Council and Executive Board 3, Dorm Newspaper 3, Dorm Treasurer 3; Dean's List 3; Kappa Delta Pi 4; College and Business Symposium 4; Volleyball Intramurals 1; Convocation and Graduation Marshall 1, 2; Junior Counselor 3.
- Bergantini, Angela, 70 Brush Hill Road, Providence.
- Besette, Paul, 40 Olive Street, Pawtucket. Kappa Delta Phi 3, 4; Anchor 1, 2; Hazing Committee 3; Junior Counselor 3; Stunt Night 1, 2; Student Senate 1, 2, 3; M.A.A. Secretary 3; Organizational Board 3; Student Court 4; Student Government Day Conference 3; Little Eastern States Conference 4; Alpha Psi Omega Musical 3.
- Bilotti, Virginia, 615 Chalkstone Avenue, Providence. Helicon 2, 3, 4; Jazz Club 4; Kappa Delta Pi 4; Stunt Night 2, 3, 4; Christmas Ball Committee 3; Winter Weekend Committee 3.
- Bisbano, Teresa, 404 Wood Street, Bristol. Newman Club 2; R.I.C. Theatre 1.
- Blais, Aime Bernard, 24 Magnolia Street, Pawtucket. N.E.A. 3, 4; Christmas Ball Committee 3.
- Bomba, Erna Rose, 115 Lindy Avenue, Warwick. Dean's List 2.
- Bonde, Carol, 174 Trinity Street, Warwick. Stunt Night 1, 2.
- Boudreau, Alice Rena, 52 Lamoureux Boulevard, North Smithfield.
- Bradley, Patricia Ann, 66 Rand Street, Central Falls. Sigma Mu Delta 3, 4; Newman Club 3.
- Brousseau, Paula J., West Street at Hartford Avenue, R.F.D., Snug Harbor, Wakefield.
- Browning, Wayne C., 50 Madison Street, Pawtucket. Zeta Chi 2, 3, 4; M.A.A. 1, 2, 3, 4; Class Representative 4; Kappa Delta Pi 4; Track 1, 2, 3, 4, Captain 4; Intramural Basketball 1, 3; Intramural Volleyball 1, 2, 4.
- Bryson, Gary William, 72 Cole Street, Pawtucket. Kappa Delta Phi 3, 4; N.E.A. 1, 2; Stunt Night 2, 3, 4; R.I.C. Theatre 3, 4; Intramural Basketball 3; Stunts Club 2, 3.
- Burdett, Marjorie, 54 Dorchester Avenue, Providence. Choir 1; Dean's List 3; Kappa Delta Phi 4; J.V. Cheerleader 1; Tennis 2.
- Campbell, Barbara Shea, 25 Ivan Avenue, Riverside. Field Hockey 2; Newman Club 2.
- Cannon, Dennis M., 678 Chalkstone Avenue, Providence. Intra-Murals 1, 2, 3, 4.
- Capaldi, David A., 27 Carovilli Street, North Providence. Campus Blood Bank Chairman 3; Class Parliamentarian 2, 3, 4; Co-Chairman New Student Days Committee 3; Leadership Workshop 3, 4, Planning Committee 3; Stunt Night 2, 3, 4; Kappa Delta Phi 2, 3, 4, President 4.
- Carr, Margaret Rhoades, 38 Tyndall Avenue, Providence. Canterbury Club 2, 3, 4, Steering Committee 3, 4; Organizational Board 3, 4, Secretary 4; Student Senate 3, 4; Homecoming Committee 3; Hazing Committee 3; Janus, Business Manager 4; Dean's List 3; Little Eastern States Conference 4; Fencing 1; Senior Chapel and Baccalaureate Exercises 4; Religious Lecture Series 4.
- Case, JoAnn H., 173 Beech Avenue, North Tiverton.
- Casey, Barbara, 35 Berwick Lane, Edgewood. W.R.A. 2, 3, 4, Treasurer 3; Basketball 2, 3, 4; Field Hockey 2, 3.
- Catalfomo, Rose J., 105 Meridian Street, Providence.
- Ceprano, Maria Anne, 489 Manton Avenue, Providence. Choir 1, 2, 3, 4, Vice President 2, President 3; Chalkstones 2, 3, 4; Organizational Board 2, 3; Newman Club 1; Leadership Workshop 2; Campus Chest Weekend Committee 3; Basketball 1, 2, 3; Fencing 1; Tennis 2.
- Cerrito, Gretchen Patricia, 14 Capeway Drive, Cranston. Dean's List 2; Kappa Delta Pi 4; Junior Counselor 3; Stunt Night 2.
- Chaharyn, Sandra, 317 Eighth Avenue, Woonsocket. Modern Dance 2, 3, 4; Sigma Mu Delta 3, 4; Organizational Board 3; Kappa Delta Pi 4.
- Chiricella, Paula Ann, 70 Nathanael Avenue, Pawtucket. Tennis 1, 2; Co-Ed Volleyball 2.
- Chute, Bonnie L., 110 Naushon Road, Pawtucket.
- Ciccio, Barbara Ann, 59 Columbus Boulevard, Cranston. Election Committee Chairman 1, 4; Handbook Committee 2; Anchor 1, 2, 3; Janus 2, 3, Senior Editor 4; Class Secretary 4; Hazing Committee 3; Junior Counselor 3; Dean's List; Sunshine Committee Chairman 1, 2, 3; Stunt Night 1; Junior Sister 3; Leadership Workshop Planning Committee 4; Junior Weekend Committee 3; Executive Board 4; Constitution Committee 1.
- Clark, Paul P., Jr., 222 Kilvert Street, Warwick. Sigma Iota Alpha 2, 3, 4; N.E.I.A.T.A. 4.

SENIORS

Cloutier, Joan Ann, 119 Farnum Pike, Esmond. W.R.A. 2; Basketball 2; Stunt Night 3.

Cohen, Carol S., 106 Cole Avenue, Providence. Dean's List 3.

Collins, Randall L., 26 Noyes Avenue, Bristol. M.A.A. 1, 2, 3, 4; Zeta Chi 2, 3, 4.

Compton, Patricia, Buxton Street, Slatersville.

Condon Jane, 110 Ausdale Road, Cranston. Dean's List 3; Apprentice Dance Club 1, 2; Fine Arts Committee 3; S.N.E.A. 1, 2, 3; Newman Club 1, 3; Junior Prom Committee 3; Hazing Committee 3; Homecoming Committee 4; Winter Weekend Committee 4; Choir 2; Christmas Ball Committee 3.

Cooper, Andrea Ellen, 27 Beverly Circle, Greenville. Newman Club 2, 3; Kappa Delta Pi 3, 4, Corresponding Secretary 4; Dramatic League 1; Christmas Ball Committee 4; Anchor Point Co-Chairman 2; Dean's List 2; Junior Counselor 3; Kappa Delta Pi Regional Conference 3.

Corbin, Ethel M., Victory Highway, Chepachet.

Cote, Paulette, R.F.D. # 2, Woonsocket Hill Road, North Smithfield. Social Committee 2, 3, 4; Junior Weekend Committee Chairman 3; Prom Committee 4; Winter Weekend Display Committee 3; Stunt Night 2, 4; Dean's List 4.

Cox, Ann Marie, 85 Whittier Road, Pawtucket. Stunt Night 3; Winter Weekend Secretary 3; Basketball Club 1, 2; Orchestra 1, 2, 3, 4.

Curran, Sandra A., Nathan Whipple Highway, Cumberland. Co-Ed Volleyball 2; Basketball 2.

D'Agneica, Robert, 59 Melrose Street, Cranston. Kappa Delta Phi 1, 2, 3, 4.

Daignault, Elaine, 28 New Street, Woonsocket. Soft Ball Club 2; Class Secretary 1; Cheerleader 1, 2, 3; Stunt Night 1.

DeAngelis, Ann, 168 Maplewood Avenue, Cranston. Newman Club 1, 2, 3, 4; R.I.C.E.A. 4; Junior Counselor 3; Graduation Planning Committee 4.

DeCristofaro, Judith Anne, 124 Jastram Street, Providence. Modern Dance Club 2, 3; Cheerleader 1, 2, 3; Junior Prom Committee 3.

DeFalco, Jeannine, 40 Rialto Street, Providence. Cheerleader 1, 2, 3, 4, Secretary 3, Vice President 4; Dean's List 3; Modern Dance Club 3, 4; Sophomore Hop Committee 2; New Student Days Committee 3; Junior Prom Committee 3; Janus Layout Committee 3; Stunt Night 2, 3, 4; Fine Arts Committee 2; Winter Weekend 2; Sigma Mu Delta 3, 4; Homecoming Committee Finance Chairman 4; W.R.A. Representative 1; Class Treasurer 2, 3, 4; Leadership Workshop 3.

DelSesto, William A., 17 Mawney Avenue, Warwick.

DiBiase, John, 650 Chalkstone Avenue, Providence. I.R.C. 2, 3, 4; Track 2.

DiSanto, Paula Ann, 22 Peerless Street, Cranston. Stunt Night 1; Anchor 1, 2, 3; Janus 2.

DiTomasso, John Joseph, 225 Carnation Street, Pawtucket. Zeta Chi 3, 4; R.I.C. Theatre 1, 2, 3, 4; Alpha Psi Omega 4; R.I.C. Theatre President 3; Treasurer 3; Organizational Board 3; Student Senate 3; Basketball, J.V. 1; Stunt Night 1, 2, 4; Intramural Basketball 2.

DiToro, Louise A., 47 Federal Street, Providence. Newman Club 1, 2; R.I.C. Theatre 2; Junior Counselor 3; Junior Sister 3.

Dolce, Thomas Carl, 73 Jastram Street, Providence. Zeta Chi 2, 3, 4, Treasurer 3, 4; Student Senate 1; Varsity Wrestling 3, 4; Intra-Mural Basketball 1, 2; Intra-Mural Touch Football 1, 2; M.A.A. 1, 2, 3, 4, Board 3, 4, Treasurer 4; Election Committee 1, 3; Stunt Night 1; Hazing Committee 3.

Doucet, Anita Claire, 1 Thayer Place, Warwick. Kappa Delta Pi 3, 4, Vice President 4; Modern Dance Club 2, 3, 4, Vice President 3, Treasurer 3.

Dubois, Mary, 28 Carpenter Court, West Warwick.

Duffy, Edith, Butterworth Avenue, Bristol. Newman Club 3; Archery Club 4.

Dufresne, Paulette, 45 Homeland Street, Johnston. Kappa Delta Pi 3, 4; Anchor 1; Sophomore Hop Committee 2; Junior Prom Committee 3; Christmas Ball Committee 3; Stunt Night 2; Organizational Board 4; Student Senate 4; Dean's List 1, 2, 3; W.R.A. 1, 2, 3, 4, Treasurer 4; Basketball 1, 2; Volleyball 2; Co-Ed Volleyball 1, 2; Junior Counselor 3; Junior Sister 3.

Dunne, Marie Elizabeth, 392 Academy Avenue, Providence. Newman Club 1, 2, 3, 4; Choir 1, 2, 3, 4, Treasurer 2, Secretary 2, Vice President 3; Organizational Board 3; Dramatic League 1, 2; Little Eastern States Conference 1; Leadership Workshop 2, 3; Anchor 1, 2, 3; Stunt Night 1.

Duphiney, Lorna Mary, 50 Homestead Avenue, North Smithfield. Student Senate 2, 3; Organizational Board 2; Winter Weekend 2, 3, Chairman 3; Homecoming Weekend Chairman 3; Modern Dance Club 1, 2, 3, 4, Vice President 2, 4; Anchor 1, 2; Janus Co-Editor of Junior Section 2; Sigma Mu Delta 2, 3, 4, Project Chairman 4; Stunt Night 1, 2, 4; Student Government Social Secretary 3; Chairman of Special Interests Boards 3; Social Chairman of Thorp Hall 2; Class Anchor Point Chairman 1; Kappa Delta Pi 4; All College Girl Queen's Court 1; Yale "Challenge" Conference 2; Little Eastern States Conference 2; Leadership Workshop 2, 3, 4; National Education Conference 3.

Dwyer, Sally Moore, 8 Hill Avenue, Esmond.

Egan, Kathleen R., 257 Lafayette Street, Pawtucket.

Eldridge, Paul, 151 Lyndon Road, Cranston. M.A.A. 1, 2, 3, 4; I.R.A. 1, 2, 3; Intramural Basketball 1, 2; Canterbury Club 1, 2, 3, 4; Zeta Chi 2, 3, 4; Stunt Club 1; Baseball 2.

Ellis, Jeanne F., 69 Alhambra Circle, Cranston.

Fagan, Carolyn A., 66 Maplewood Drive, East Greenwich. Canterbury Club 1, 2, 3, 4; R.I.S.N.E.A. 3, 4; Thorp Hall Vice President 3, President 4; Steering Committee Canterbury 2, 3; Stunt Night Assistant Chairman 2; Junior Sister 3; Organizational Board 2; Student Senate 3; Student Faculty Coordinating Committee 4.

Fairhurst, Judith A., 2 Sherwood Place, Johnston. Anchor 1, 2, 3; Organizational Board 2, 3; Campus Chest Weekend 2; Kappa Delta Pi 3, 4; Student Senate 3, 4; Student Court Co-Chairman 4; Intercollegiate Press Conference 2; Hazing Handbook Editor 2; Stunt Night 4.

Faria, Cynthia Mary, Aaron Drive, Bristol. Newman Club 2; Dean's List 2, 3; Kappa Delta Pi 3, 4.

Farley, Alice, 38 Chestnut Avenue, Cranston. Dean's List 3; Tennis Club 2.

Ferdman, G. Cynthia, 235 Pontiac Avenue, Cranston. R.I.C. Theatre 1, 2, 3, 4; Sophomore Hop Committee 2; Pep-Squad 1, 2; Co-Ed Volleyball Intramurals 1; Bowling Manager 1.

Fernandes, Mary Lou, 24 Washington Street, Bristol.

Forlato, Carol Ann, 11 Marden Street, Cranston. Dean's List 3; Janus Secretary 4; Anchor 2, 3; R.I.C. Handbook 3; Junior Sister 3; Junior Counselor 3; Hazing Committee 3; Janus Layout Staff 3; Winter Weekend 4.

Francis, Paul, 10 Duke Street, Providence. Soccer 2, 3, 4; Sigma Iota Alpha 1, 2, 3, 4, Secretary 3, Vice President 4; Orchestra 3; Student Court 3; M.A.A. 1, 2, 3, 4; Stunt Night 3.

Frechette, Susan, 454 Providence Street, Woonsocket. Newman Club 1, 2; Stunt Night 1, 2, 3, 4; Sophomore Hop Committee 2; Junior Prom Committee 3; Hazing Committee 3; Junior Sister 3; Junior Counselor 3; Organizational Board 3; Kappa Delta Pi 3, 4, Social Committee Chairman 4; Class Social Committee Chairman 4; Junior Counselor Co-chairman 3; Dean's List 1, 2, 3; Leadership Workshop 4; Kappa Delta Pi Regional Conference 3.

Gallagher, Betty, 26 Louriston Street, Providence. Stunt Night 1, 4; Senior Prom Committee 4; Winter Weekend Committee 3; Class Social Committee 4; Newman Club 1, 2.

Galvin, Catherine, 45 Berkley Street, Providence.

Gardner, Pamela, 61 Star Street, Pawtucket.

Garneau, Denise Michele, 53 Smithfield Avenue, North Smithfield. Sophomore Hop Committee 2; Class Social Committee 4; R.I.C. Theatre 2; Anchor 2; Dean's List 3; Bowling 1; Junior Counselor 3.

SENIORS

- Gentile, Joyce E., 37 Simpson Street, North Providence.
- Giannamore, Claire M., 430 Hartford Avenue, Providence. Stunt Night 3; I.R.C. 2, 3, 4; Newman Club 2, 3; Jazz Club 4; I.R.C. Secretary 3, 4; I.R.C. Harvard Conference 3.
- Giardino, Anthony P., 68 Ethan Street, Providence. Homecoming Committee 3; Wrestling 1, 2; Soccer 2; Stunt Night 3; Hazing Committee 3.
- Giragosian, Diane, 26 Friendly Road, Cranston. Janus, Editor-in-Chief 4, Layout Editor 3; Kappa Delta Pi 4; Dean's List 3; Anchor 1, 2, 3, Make-up Editor 2, 3; Hazing Committee 3; Junior Counselor 3; Junior Sister 3; R.I.C. Handbook 2; Constitutional Revision Committee 2; Student Senate Election Committee 2; Stunt Night 1; Class Parliamentarian 1.
- Gledhill, Thomas Edward, 56 South Bend Street, Pawtucket. Zeta Chi 2, 3, 4, President 4; Kappa Delta Pi 3, 4, President 4; M.A.A. Representative Board 1, 2, 3, 4; Dean's List 1, 2, 3; Kappa Delta Pi Regional Conference 3; Soccer 2, 3, 4; Track 1, 2, 3, 4; Basketball 1; Intramural Volleyball 1, 2, 4; Intramural Basketball 1, 2, 3, 4; Inter-Class Basketball 1, 2, 3, 4.
- Gobis, Irene Patricia, 19 Boxwood Avenue, Cranston. Anchor 1; Newman Club 1, 2, 3, 4; Social Service Committee 3; Junior Sister 3.
- Gonsalves, Georgette, Box 143, Thorp Hall, R. I. College, Providence.
- Goralnik, Joan Sharon, 153 Fifth Street, Providence. Dean's List 3; Hillel 1, 2; Homecoming Committee 4; R.I.C. Theatre 3; Anchor 1; Junior Counselor 3; Janus Typing Staff 4; Class Social Committee 4; New England Theatre Conference 3; Prom Committee 4.
- Gorman, Kathleen, 44 Fairview Drive, Cranston.
- Grabbert, Joan Carol, 62 Puritan Avenue, Coventry. Cheerleader 1, 2, 3, 4; Modern Dance Club 2, 3; Pep Rally 1, 2, 3; Stunts and Tumbling 1, 2; Stunt Night 2; Winter Weekend Committee 2, 3; Dean's List 3; Dorm Council 3.
- Granieri, Barbara, 178 Reservoir Avenue, Providence. Modern Dance Club 1, 2, 3, 4, Vice President 2, President 2, 3; R.I.C. Theatre 2, 3, 4; Alpha Psi Omega 3, 4; Stunt Night 2, 3; Leadership Workshop 3; N.E.A. Conference 3; Winter Weekend Committee 2, 4; New Student Days Committee 3.
- Gray, Carole Louise, 85 Oak Street, Providence. Kappa Delta Pi 3, 4, Treasurer 4; Christmas Ball Committee 4; Dean's List 1, 2, 3; Junior Counselor 3.
- Greene, Richard H., 39 Homewood Avenue, North Providence. Sigma Iota Alpha 2; Organizational Board 2; Student Senate Coordinator 3; Eastern States Conference 3; Little Eastern States Conference 3.
- Gregory, Janet Marie, 66 Lawrence Street, Cranston. Newman Club 1; Caedmon 3; Kappa Delta Pi 3, 4, Recording Secretary 6; Dean's List 3; Leadership Workshop 4; W.R.A. 1, 2, 3, 4; Junior Counselor 3; Junior Sister 3; Basketball 1, 2, 3, 4; Volleyball 1, 2; Basketball Intramurals 2, 3, Manager 2.
- Grenga, Elaine Nancy, 4 Loxley Drive, Johnston. Dean's List 3; Modern Dance Club 2, 3, 4; Stunt Night 1, 2, 3, 4; Janus 2; Christmas Ball Committee 1, 2, 3, 4; National Committee of SNEA Regional Plans 3; WRA 1, 2; Dorm Council 4; Class Social Committee 4; New Student Days Committee 4; Junior Sister 3; Organizational Board 2; Campus Chest Weekend 2; SEA 1, 2, 3, 4; Student Court Secretary 2; R.I.C.E.A. 2, 3, Vice President 2, President 3; Business College Symposium 3; Little Eastern States Conference 1; Leadership Workshop 2, 3, 4; SNEA Regional Conference 3, 4; SNEA National Conference 3.
- Gross, Libby, 118 Eaton Street, Providence.
- Gubala, Frances Genevieve, 101 Linton Street, Pawtucket. Newman Club 2, 4.
- Hadfield, Raynola Jean, 49 Church Street, Alton. Canterbury Club 2; Junior Counselor 3; Junior Sister 3.
- Hall, Roger R., 1432 Westminster Street, Providence. R.I.C. Men's Club 2, 3; Zeta Chi 3, 4; Junior Counselor 3; Junior Brother 3; Stunt Night 2; Junior Prom Committee 3; Varsity Baseball 2; Intramural Basketball 1, 2, 3, 4; Inter Class Basketball 1, 2, 3, 4.
- Hamel, Robert, 32 Hammond Street, Providence. M.A.A. 1, 2, 3, 4, Representative 1, President 2, 3, 4; Student Court 4, Enforcement Committee 3; Wrestling 2, 3, 4, Co-Captain 4; Leadership Workshop 3, 4; Soccer 3, 4; Track 2, 3, 4; Intramurals.
- Hammond, Madeline, 13 Pomona Avenue, Providence. Student Senate Secretary 2; Intramural Volleyball; Leadership Workshop 2.
- Hanson, Dorothy Gertrude, 127 Alverson Avenue, Providence. Anchor 1, 2, 3, Exchange Manager 2; Dean's List 3.
- Hayman, Walter, 71 Bowen Street, Providence. Track 1, 2, 3.
- Healey, James J. J., 275 Front Street, Woonsocket.
- Hoxie, Roberta Ann, 227-H School House Road, Warren. Kappa Delta Pi 4; Fencing Club 1; Junior Counselor 3.
- Hume, Bonnie, 185 Arlington Avenue, Providence. R.I.C. Theatre 3, 4; Stunt Night 1.
- Iannuccillo, Joyce, 1340 Hope Street, Bristol. Newman Club 1, 2, 3; Sophomore Hop Committee 2.
- Izzo, Thomas, 50 Westhill Drive, Cranston. Kappa Delta Phi 3, 4; Newman Club 1, 2; Anchor 2; Homecoming Committee 2, 3, 4; Winter Weekend Committee 1, 2, 3, 4; Blood Bank 2, 3; Hazing Committee 3; Senior Activities 4; Class Social Committee Co-Chairman 1, 2; Student Faculty Coordinating Committee, Co-Chairman 3; Finance Committee Co-Chairman 4; Organization Board Chairman 3; Stunt Night Chairman 3; Student Senate 3, 4, Vice President 3, President 4; Who's Who 3; Kappa Delta Pi 4; Dean's List 3; Eastern States Conference 4; Model United Nations 4.
- Jacobson, Andrea Beth, 181 Sessions Street, Providence. Tennis 3, 4; Swimming 3.
- Jakobschee, Edallia, Ruff Stone Road, Johnston.
- Johnson, Alvin N., 176 Baker Street, Providence. Zeta Chi 2, 3, 4, VEEP 4; Helicon 2, 3; Intramural Volleyball 2, 3; Intramural Basketball 2, 3.
- Johnson, Shirley, 67 Fir Glade Drive, Warwick. Christian Association 1; Choir 2, 3, 4; Kappa Delta Pi 3, 4; Dean's List 3; Junior Counselor 3.
- Jolls, Charlotte Docekal, 88 Shamrock Drive, Warwick. Stunt Club 1, 2; Co-Ed Volleyball 1, 2.
- Joly, Frank Joseph, 281 Auburn Street, Cranston. Sigma Iota Alpha 2, 3, 4, Pledgemaster 3; Soccer 1, 3.
- Kelley, Nancy E., 19 Ash Street, Seekonk, Mass.
- Kendall, Sandra D., Chestnut Hill Road, Chepachet.
- Kennedy, Mary, 83 Waterman Avenue, Centerdale.
- Kessler, Jill, 98 Caloman Road, Cranston. Kappa Delta Pi 3, 4; New Student Days Committee 3; Dean's List 2, 3.
- King, Carole, 1600 Westminster Street, Providence. R.I.C. Theatre 1, 2, 3, 4, Point Recorder 2, 3, Vice President 3; Alpha Psi Omega 2, 3, 4, Secretary-Treasurer 2, President 2, 4, Vice President 3; Class Social Committee 3, 4; Junior Weekend 3; Stunt Night 2, 4; Winter Weekend 3; Co-Ed Baseball 2; Leadership Workshop 3, 4.
- Kling, Bette Muriel, 466 Squantum Drive, Warwick. Modern Dance Group 2, 3, 4; Stunt Night 2.
- LaFleur, Carleen, 10 Ray Street, West Warwick. Dean's List 3.
- Laliberte, Daniel Michael, 66 Van Buren Street, Warwick. I.R.C. 4; Newman Club 2; Choir 2; Caedmon Club 3, 4; Dean's List 3; Junior Counselor 3.
- Lamontagne, N. Donald, 55 Kelly Street, Lincoln. M.A.A. 1, 2, 3, 4, Treasurer 3; Leadership Workshop 1, 2, 3, 4; Student Government 2, 3, 4, Sergeant-at-Arms 2, 3, Parliamentarian 2, 3, 4; Student Senate 4; Class Treasurer 2; R.I.C. Theatre 1; Soccer 1, 2, 3, 4; Basketball 1, 2, 3, 4; Track 2, 3, 4; Intramural Football 1, 2, 3, 4; Intramural Basketball 1, 2, 3, 4; Boxing 4; Homecoming Weekend 3, 4; Winter Weekend 1, 2, 3, 4; Campus Chest Weekend 2, 3, 4; Stunt Night 1, 2, 3, 4; Prom Committee 3, 4.
- Landry, Roger, 158 Sabin Street, Pawtucket. Newman Club 1; R.I.C. Orchestra 1; Anchor 1; Stunt Club 2; Stunt Night 1; Junior Brother 3; Junior Counselor 3.

SENIORS

- Lanni, Virginia Maria, 8 Joan Drive, Pawtucket. Newman Club 2, 4; Choir 1, 2, 3, 4, Treasurer 2, Publicity Chairman 2, 3; Chalktones 2, 3, 4, President 3, 4; Kappa Delta Pi 4; Organizational Board 2; Dean's List 3; Leadership Workshop 3, 4; Tennis Club 2; Campus Chest Committee 2; Junior Sister 3; Junior Counselor 3.
- Lapierre, Robert Lucien, Victory Highway, Mapleville. M.A.A. 1, 2, 3, 4; Intramural Football 1, 2, 3; Intramural Basketball 1, 2, 3.
- Laramee, Paula Mrs., 79 Campbell Street, Pawtucket. Kappa Delta Pi 3, 4.
- Larson, Katherine Mina, Danielson Pike, North Scituate.
- LaTour, Valerie, 1 Homewood Avenue, North Providence. I.R.C. 4; Newman Club 2; Sigma Mu Delta 3, 4.
- Lavallee, Mary Lillian Mrs., R.F.D. # 1, Hamlet Street, Pascoag. Kappa Delta Pi 3, 4.
- Leite, Catherine Rettenmyer, 19 Villanova Circle, Seekonk.
- Lemoj, Edmond J., 36 Chambers Street, Providence. Sigma Iota Alpha 2, 3, 4; Wrestling 3, 4, Co-Captain 4; Intramural Football 1, 2, 3; Intramural Basketball 1, 2, 3; M.A.A. 1, 2.
- Levasseur, Louise-Adele, 34 Armington Avenue, East Providence. Newman Club 1, 2; Choir 2, 3; Librarian 3.
- Levy, Anita, 49 Homer Street, Providence. Handbook Committee 2.
- Lima, Gerald, 100 Central Avenue, East Providence. Intramural Basketball 1, 2, 3; Intramural Football 1, 2.
- Liscio, Richard Anthony, 337 Plainfield Street, Providence. Newman Club 1; Modern Dance 2; R.I.C. Men's Club 2; Kappa Delta Phi 3, 4; M.A.A. 1, 2; Stunt Night 1, 2, 3, 4, Chairman 1; Winter Weekend Committee 1, 2, 3, 4; Campus Chest Weekend 1, 2, 3, 4, Co-Chairman 1, 2; Leadership Workshop 1, 2, 3, 4, Chairman 4; Anchor 1, 2, 3; New Student Days Committee 3, Co-Chairman 3; Hazing Committee 3; Junior Counselor 3; Class Social Committee 1, 2, 3, 4, Co-Chairman 3; Student Senate 4, Vice President 4; Organizational Board 2, 3, 4, Chairman 4; Student-Faculty Coordinating Committee 4, Co-Chairman 4; Little Eastern States Conference 2; Eastern States Conference 2; American Student Union Conference 4; Who's Who 3; Seniors' Honors Program 4; Dean's List 3.
- Loiselle, Martin Edward, 346 West Avenue, Pawtucket. Kappa Delta Phi 2, 3, 4; Kappa Delta Pi 3, 4; Janus Sports Editor 3.
- Loiselle, Roy, 18 Columbine Avenue, Pawtucket. Newman Club 1, 2; I.R.C. 2; Zeta Chi 2, 3, 4.
- Loughran, Paula, 155 Fourth Street, Providence. Newman Club 1, Stunt Night 1, Junior Sister 3.
- Lynch, Jacqueline Joyce, 29 Greeley Avenue, Warwick. Newman Club 4; Dean's List 3.
- Mackie, Maureen, 56 Genest Avenue, Pawtucket. Anchor 2, 3; Make-up Editor, Anchor 3; Stunt Night 2, 4; Winter Weekend Display Committee 3; Junior Counselor 3; Junior Sister 3; Choir 4; President's List 4.
- Manson, Joan Reardon, 106 Chestnut Avenue, Cranston. Newman Club 1, 2; I.R.C. 1, 2; Modern Dance Club 1.
- Manzi, Stephanie, Suzanne, 56 Falcon Avenue, Warwick. Chalktones 3, 4.
- Marcotte, Donald R., 133 Tremont Street, Central Falls. Young Democrats 3; Kappa Delta Pi 4; Intramural Basketball 1, 2; Stunt Night 2.
- Marcroft, Joanne Smith, 110 Williams Street, East Providence. Dean's List 3; Junior Counselor 3.
- Martell, Milton L., 224 Cranston Street, Providence.
- Masi, Lucy Virginia, 65 America Street, Providence. Newman Club 3, 4; R.I.C.E.A. 4; Janus Art Staff 4.
- Mazo, Susan Linda, 96 Edgehill Road, Providence. R.I.C. Theatre 3; Hillel 1, 2; Christmas Ball Committee 4; Homecoming Committee 4; Dean's List 3; Kappa Delta Pi 3, 4; Janus Advertising Staff 4; Junior Counselor 3.
- McArdle, Arlene Norma, 120 Putnam Street, Providence. Kappa Delta Pi 3, 4; Dean's List 1, 2, 3; Christmas Ball Committee 3, 4.
- McCaffrey, Ann, 217 Ivy Street, Providence. Newman Club 1, 2, 3, 4; R.I.S.E.A. 3, 4; Dean's List 3; Stunt Night 1; Junior Counselor 3.
- McCurdy, Joanne, 25 Intervale Road, West Warwick. Newman Club 2, 3, 4; Christmas Ball Committee 4; Kappa Delta Pi 4; Junior Counselor 3; Anchor 1; Apprentice Dance Group 1; Dean's List 3; W.R.A. 1; Intramural Volleyball 1.
- McGreevy, Beverly Ann, 145 Carter Avenue, Pawtucket. Chorus 1; Modern Dance Group 2, 3, 4, Treasurer 3, Secretary 4.
- McKenna, Arthur, 29 Jackson Street, Woonsocket. Newman Club 1; Helicon 2, 3, 4, Editor 4; Caedmon 2, 3, 4.
- McWey, Patricia, 308 Indiana Avenue, Providence. Newman Club 3; Sigma Mu Delta 1, 2, 3, 4, Treasurer 3, President 4; Fine Arts Committee 3, 4; W.R.A. 1; Anchor Exchange Manager 3.
- Meinhold, Mary Louise, 146 Calla Street, Providence. Kappa Delta Pi 3, 4; Dean's List 2, 3; Newman Club 2, 3.
- Mellone, Maria Virginia, 24 Christine Drive E., Barrington. Choir 2, 3; Junior Sister 3; Stunt Night 3.
- Mercier, Carol Anne, 60 Pleasant Street, Lincoln. Newman Club 1, 2; Class Social Committee 1, 2, 3, 4; Stunt Night 2, Publicity Committee 4; Junior Weekend 3; Senior Weekend Committee 4; Helicon 4.
- Mercier, Joseph, 49 Poirier Street, Pawtucket. Kappa Delta Phi 2, 3, 4; Stunt Night 1, 2, 3, 4.
- Merola, Linda, 41 Burnett Street, Johnston. Christmas Ball Committee 1; S.N.E.A. 1, 2; Choir 1, 2; Newman Club 1; Ski Club 1; Sophomore Dance Committee 2; Dean's List 3; Volleyball Intramurals 1; Apprentice Dance Group 1; Junior Counselor 3; Junior Sister 3.
- Messier, Maureen Mrs., 5 Congress Road, Barrington.
- Michaud, Anne E., 112 Paradis Avenue, Woonsocket.
- Miller, Robert, 20 Mill Street, Pawtucket. Track 1; Soccer 2; Intramural Volleyball 1, 2; Intramural Softball 1.
- Mitchell, Edward Joseph, 860 Central Avenue, Pawtucket. Kappa Delta Phi 2, 3, 4; Newman Club 4; Dean's List 3; Basketball 1, 2; Intramural Volleyball 1.
- Monaco, Elaine F., 1233 Chalkstone Avenue, Providence. Winter Weekend Committee 1, 4; R.I.C. Handbook 2; Newman Club 2, 3, 4; R.I.C. Theatre 1; Janus 3, 4, Layout Staff 3, Activities Editor 4; Sophomore Hop Committee 2.
- Mongeon, Paul H., 165 Club Drive, Cumberland. Sigma Iota Alpha 2, 3, 4, Social Committee Co-Chairman 4; N.E.I.A.A. 1; Modern Dance Group 1, 2, 3, 4.
- Moon, Robert, 397 Ninth Avenue, Woonsocket. Tennis 2, 3, 4.
- Moran, Elizabeth, 66 Fruit Hill Avenue, Providence. Newman Club 1, 2, 3, 4; Homecoming Committee 4; Christmas Ball Committee 3, 4; Anchor 1; Janus 4; Kappa Delta Pi 3, 4; Dean's List 3; Tennis Club 2; Stunt Night 1, 2, 3, 4.
- Moretti, Geraldine Cathryn, 83 West Hill Drive, Cranston. Kappa Delta Pi 3, 4; Christmas Ball Committee 3, 4; Dean's List 2, 3; Stunt Night 1.
- Morrison, Alan, 205 Highland Street, Woonsocket.
- Namaka, JoAnn, 86 Transit Street, Woonsocket. R.I.S.E.A. 3, 4; Canterbury 2, 3, 4; Dean's List 2, 3; Junior Counselor 3.
- Nenna, Kathlerine, 15 Bourne Street, Bristol.
- Nicholas, Ellen, 6 Priscilla Drive, Cranston. Choir 1; Chapel Committee 1; Dean's List 1.

SENIORS

- Nicholas, Ronald, 1196 Smithfield Avenue, Lincoln. Winter Weekend Committee 4; Kappa Delta Phi 1, 2, 3, 4; I.R.C. 4; Student Senate 3, Treasurer 3, House Committee 3, 4; Student Faculty Coordinating Committee 3; Graduation Planning Committee 4; Basketball 1; Float Committee 4; Stunt Night 3, 4; Little Eastern States Conference 3; Big Eastern States Conference 3; Leadership Workshop 3.
- O'Brien, Elaine, 59 Lyndon Road, Edgewood. Newman Club 2, 3, 4; Junior Sister 3; Junior Counselor 3.
- Paesano, Victoria C., 146 Urban Avenue, North Providence. Newman Club 4; R.I.C.E.A. 3, 4; Dean's List 3.
- Palazzo, Marjorie Ann, Olney Arnold Road, Cranston. Fencing Club 2; Stunt Night 1; Newman Club 4; Dean's List 3.
- Palmaccio, Ann, 2439 Cranston Street, Cranston. Newman Club 3; Stunt Night 1, 2; Dorm Council 3, 4; R.I.C. Theatre 3; S.N.E.A. 3.
- Pelletier, Gilbert J., 664 Social Street, Woonsocket.
- Perra, Lyle E., 224 Cranston Street, Providence. Class President 1, 4; Student Senate 1, 2, 4, Finance Committee 1, 4; Student Faculty Coordinating Committee 4; Leadership Workshop 1, 2, 4; Soccer 1, 2, 3, 4; Wrestling 1, 4; Track 1, 2, 4; Gymnastics Team 1, 4; Volleyball 1, 2; Intramural Football 1, 2; Baseball 1; Basketball 1, 4; Stunt Night 1, 4; M.A.A. Executive Council 1, 2, 3, 4, President 1.
- Perry, Bernice, 87 Sutton Avenue, East Providence. Choir 1, 2, 3, 4, Vice President 4, Secretary 3; Dorm Judicial Board 4; Dean's List 3; Leadership Workshop 3; Business College Symposium 3; Westly Club 4; Kappa Delta Pi 4.
- Perry, Manuel, 12 Granite Street, West Warwick. M.A.A. 1, 2, 3, 4; Dean's List 3.
- Pezullo, Thomas Raymond, 24 Tuxedo Avenue, Providence. Kappa Delta Phi 2, 3, 4, Secretary 4; Alpha Psi Omega 2, 3, 4; R.I.C. Theatre 1, 2, 3, 4, President 3, Vice President 2; Student Senate 3; Organizational Board 3; Senate Anchor Committee 1; Dance Committee 1; Stunt Night 1, 2, 3, 4; Little Eastern States Conference 2; New England Theatre Conference 4; Winter Weekend Committee 1; Homecoming Committee 4; Fine Arts Committee 3, 4; Co-ed Volleyball 2; Anchor 3, 4, Cartoonist 3, 4; Tumbling and Gymnastics 1, 2; Dance Concert 2, 3; Hazing Committee 3; Chairman, Cap and Gown Affairs for Commencement 4.
- Picerno, Elizabeth, 85 Knight Street, Providence.
- Pierce, Jane Ellen, 113 Sassafras Street, Providence. Kappa Delta Pi 3, 4, Historian 4; Junior Sister 3; Junior Counselor 3; Leadership Workshop 4.
- Pietros, Elaine Veronica, 81 Pembroke Avenue, Providence. Newman Club 2; Dean's List 3; Junior Sister 3.
- Plonka, Frances Jean, 101 Hadwin Street, Central Falls. R.I.C.E.A. 2, 3; Newman Club 2, 3; Junior Counselor 3; Dean's List 3.
- Polselli, Carol A., 1442 Westminster Street, Providence.
- Pouliot, Barbara E., 22 Pleasant Street, Cumberland.
- Prisco, Marie Elaina, 357 Warren Avenue, East Providence. R.I.C.E.A. 2; Janus 3, 4, Layout Editor 4; Dean's List 3; Volleyball Club 1; Softball Club 1; Basketball Club 1, 2; Basketball Intramurals 2; Archery Club 1, 2, 3, 4, Manager 3; W.R.A. Council 3, 4.
- Procter, Jane, 12 Madison Avenue, Central Falls. R.I.C.E.A. 1, 2, 3, 4, 1st Vice President 3, 2nd Vice President 2, President 4; Christmas Ball Co-chairman 3, Finance Chairman 4; Christmas Ball Committee 2, 3, 4; Junior Prom Committee 3; Homecoming Committee 4; Organizational Board 3; Commencement Speaker Chairman 4; Commencement Co-ordinator Co-Chairman 4; Peterboro Regional Student NEA 3, 4; Little Eastern States Conference 3; Dean's List 3.
- Puniello, Bernadette Casey, 15 Bluff Street, Riverside.
- Raleigh, Joyce Helen, 15 Oakland Avenue, Johnston. Choir 1; Newman Club 1.
- Ranalli, Michael Alphonse, 266 Scituate Avenue, Cranston. Choir 1, 2, 3, 4, Vice President 2; R.I.C. Theatre 1, 2, 3, 4, Treasurer 1, 2, 4, Social Committee 2, 3, 4; Alpha Psi Omega 1, 2, 3, 4; Organizational Board 2; Schoolmasters 1, 2; Class Anchor Point Chairman 2, 3, 4, Chairman of Committee 4; Campus Chest Committee 1, 3, 4; Winter Weekend Committee 1, 2, 3, 4; Soccer Team Manager 1, 2; Basketball Manager 1; Newman Club 1; Anchor 1; N.E.A.T.P. Conference 2; Stunt Night 1, 2, 3, 4; Tennis Team 1, 2, 3, 4; Class Treasurer 3; Junior Weekend Committee 3; Class Social Committee 3, 4; Helicon Staff 1; New England Theatre Conference 4.
- Rathbun, Mary O'Neill, 115 Jewett Street, Providence. I.R.C. 3, 4, Treasurer 3, 4; Basketball 1; Junior Counselor 3.
- Ravenelle, Carol, 535 Coe Street, Woonsocket. Junior Counselor 3; Kappa Delta Pi 4; Homecoming Committee 4; Stunt Night 1, 4; Winter Weekend Committee 4; Sophomore Hop Committee 2; Dean's List 3; Janus Advertising Committee 4.
- Reichstetter, Eleanor Ann, 41 Wildwood Avenue, Providence. Anchor 1, 2; Canterbury Club 2, 3, 4; Steering Committee 3, 4; R.I.C.S.N.E.A. 3, 4; Christmas Ball Committee 3, 4; Publicity Chairman 4.
- Riccio, Gennaro, Jr., 21 Bettez Street, West Warwick. Kappa Delta Phi 1, 2, 3, 4, Treasurer 3, 4; M.A.A. 1, 2, 3, 4, Vice President 3; Sigma Iota Alpha 1; Soccer 1, 2, 3, 4, Co-Captain 4; Baseball 3; Business Conference 2.
- Rigney, Joan Marsha, 14 Perrin Avenue, Pawtucket. Kappa Delta Pi 3, 4; Dean's List 1, 2, 3.
- Robidoux, Paul Joseph, 412 Elm Street, Woonsocket. Newman Club 1, 2, 3, 4; Junior Counselor 3; Junior Brother 3.
- Romano, Michael, 52 Aventine Avenue, Providence.
- Root, John Frederick, 199 Bellevue Avenue, Providence.
- Rosenthal, Ilene Beverly Mrs., 57 Wilcox Avenue, Pawtucket.
- Russillo, Victor Milane, 32 Dedham Avenue, Providence. M.A.A. Board 3, 4; Intramural Committee Chairman; Track 1, 2; Soccer 3, 4; Stunt Night 2, 3, 4; Sigma Iota Alpha 3, 4, Pledgemaster 4.
- Sanderson, Jane M., 38 Cavalcade Boulevard, Johnston.
- Sardinha, Margaret A., 9 Gladding Street, Bristol.
- Schattle, Arthur G., 55 Bailey Street, Cranston. Sigma Iota Alpha 3, 4, Vice President 3, President 4; N.E.I.A.T.A. Conference 2, 3, 4; Intermural Soccer 1, 2, 3, 4; Intermural Basketball 1, 2, 3, 4; Inter Class Soccer 1, 2, 3, 4; Inter Class Basketball 1, 2, 3, 4; Stunt Night 1, 2, 3, 4; Leadership Workshop Committee 3, 4.
- Schwab, Barry E., 48 Brayton Avenue, Cranston.
- Scipione, Angela L., 50 Tremont Street, Cranston. R.I.C.E.A. 3, 4; Newman Club 3; Homecoming Weekend Committee 4.
- Scolardi, Dorothy Ann, 52 Robin Street, Providence. Newman Club 1; Dean's List 3; Junior Counselor 3.
- Sczuroski, MaryAnne Rosalie, 53 Bloomfield Street, Seekonk, Mass. Newman Club 1, 2, 3, 4, Vice President 3; Student Senate; Organizational Board; Intermural Volleyball 1.
- Shallcross, William David, 82 Littlefield Street, Pawtucket. Newman Club 1; Junior Prom Committee 3; Class M.A.A. Representative 2; Basketball 1; Soccer 2; Kappa Delta Phi 2, 3, 4; Stunt Night 1, 2, 3, 4; Anchor 1.
- Sharpe, Kathleen Anne, 41 Taft Street, Edgewood. Dean's List 3; Junior Sister 3; Junior Counselor 3.
- Shea, Janet M., 26 Sylvia Avenue, North Providence. Newman Club 3, 4; Fencing Club 1.
- Shea, Patricia F. Mrs., 155 Division Street, Pawtucket.
- Sheahan, Margaret M., 364 Coe Street, Woonsocket.

SENIORS

Sheidow, Ruth Anne, 47 Hersey Road, Cranston. W.R.A. 1, 2; Stunt Club 1, 2, Chairman 2; Dean's List 3; New Student Days Committee 3; Junior Counselor 3; R.I.C. Handbook 3.

Sheldon, John W., 21 Ferrier Drive, Warwick.

Silviera, Virginia Hellew Mrs., 304 Child Street, Warren.

Silverman, Linda Joyce, 107 Norwood Avenue, Cranston. Hillel 1, 2, 3, 4; Stunt Night 2, 3.

Silverman, Lois Sheila, 102 Norwood Avenue, Cranston. Dean's List 3; Archery 2; Hillel 1, 2, 3, 4, Hillel Representative 4.

Smith, Priscilla, 565 Fairmount Street, Woonsocket. Sigma Mu Delta 3, 4, Treasurer 4; Apprentice Dance Club 1; Newman Club 2; Caedmon Club 4; Stunt Night 2, 4.

Smith, Robert Kenneth, Sherman Avenue, Lincoln.

Spas, Dorothea A. Mrs., 45 Berard Avenue, Woonsocket. Choir 2.

Spicola, Camille Sylvia, 396 Jastram Street, Providence. Newman Club 1, 2, 3, 4, Corresponding Secretary 3, Recording Secretary 4; R.I.C.E.A. 2, 3, 4, Secretary-Treasurer 3, Second Vice President 4; S.N.E.A. New England Regional Conference 3; Apprentice Dance Club 2; Christmas Ball Planning Committee 3, 4; Stunt Night 2, 3, 4.

Squillante, Josephine, 172 Western Promenade, Cranston. Social Committee Co-Chairman 1, 2, 3; Sigma Mu Delta 2, 3, 4; Senate Social Secretary 4; Homecoming Weekend Chairman 4; Winter Weekend Chairman; Janus Layout Staff 2, 3; Stunt Night 1, 2, 3; Newman Club 1; Dean's List 3.

Stanlewicz, Arlene G., 155 School Street, Pawtucket. Chorus 1; Newman Club 1, 2; Winter Weekend Queen's Court 2; Basketball 1.

Story, Barbara, 28 Anchorage Way, Barrington.

Styborski, Louise Elizabeth, 58 Oakley Road, Woonsocket. S.N.E.A. 1; Choir 2; Christmas Ball Decorating Committee 1; Dean's List 3; W.R.A. Intramural Certificate of Merit 1.

Sullivan, Patricia Ann, 359 River Avenue, Providence. Newman Club 1; Modern Dance Club 2, 3, 4; Dean's List 3; Junior Counselor 3; Homecoming Committee 3; Chapel Committee 4; R.I.C. Theatre 4.

Sullivan, Richard E., 63 Country Club Drive, Warwick. Anchor 1, 2, 3, Editorial Board 2, 3, Sports Editor 2, 3; Kappa Delta Phi 1, 2, 3, 4, Alumni Secretary 3.

Syner, Frances Ann, 38 Byron Boulevard, Warwick. Student Government Senator 1, 2, 3, 4; R.I.C. Handbook Editor 3; Janus 4; Who's Who 3; Dean's List 3; Leadership Workshop 2, 3, 4; Senate Election Committee Chairman 4; Student Bond Issue Committee Chairman; Hazing Committee 3; Queen's Court 3; Junior Counselor 3; Stunt Night 1; Business Symposium 4; Student Center Interior Decorating Committee Chairman 3, 4; Consitution Committee 1; College Bowl Co-Chairman 3; Bulletin Board Committee Co-Chairman 3; Who's Who Committee 2; Senior Examination Committee Chairman 4.

Syverson, Stuart P., 1844 Pawtucket Avenue, East Providence.

Szpila, Geraldine J., 3 Waumsett Avenue, Cumberland.

Tammelleo, William, 37 Harvest Street, Providence. I.R.C. 3, 4; Dean's List 3; U.N. Conference 4.

Tercyak, Robert J., 57 Rand Street, Central Falls. S.N.E.A. 1, 2, 3, 4; Dean's List 3.

Thornley, Peter B., 66 Bowden Avenue, Barrington. Schoolmasters 1; Canterbury Club 2.

Tobin, Patricia Ann, 69 Lee Street, Pawtucket. Newman Club 2, 3, 4; Choir 2; Stunt Night 1; Dean's List 3; Junior Counselor 3; Junior Sister 3.

Trainer, Harold A., 15 Westbrook Road, Warwick. M.A.A. 1, 2, 3, 4, Publicity Chairman 3, 4; Kappa Delta Phi 3, 4; Soccer 3, 4; Baseball 3.

Trofi, Michael Anthony, 124 Florence Street, Providence. I.R.C. 1, 2; R.I.C. Men's Club 1; Sigma Iota Alpha 1; Class Treasurer 1, 2; Intramural Basketball 1, 2; Inter Class Football 1; M.A.A. 1, 2, 3, 4; Leadership Workshop 1, Steering Committee 1.

Turbridy, Mary, 31 Wildwood Drive, Cranston. Class Social Committee 3, 4, Co-Chairman 4; Dean's List 3; Stunt Night 4; Kappa Delta Pi 4; Anchor 1.

Turchetti, Cynthia, 159 Fairview Street, Providence.

Turcone, Alberta Edith, 20 Intervale Road, Providence. Alpha Psi Omega 3, 4, Vice President 4; R.I.C. Theatre 2, 3, 4.

Turcotte, Marjory Janice, Long Highway, Little Compton. Newman Club 2, 3, 4; W.R.A. 1; Dorm Council 2; Judicial Board Representative 3; Kappa Delta Pi 3, 4; Dean's List 3.

Valcourt, Judith Marilyn, 103 Woodbury Street, Pawtucket. Modern Dance Club 2, 3; Dean's List 3.

Valin, Theodore, 5 East Street, Cumberland Hill. Baseball 2, 3, 4.

Verity, Jeanne Francis Mr., 54 Broad Street, Pascoag.

Vilker, Samuel M., 33 Hamilton Street, Pawtucket.

Vincent, Kay Ann, 70 Kilvert Street, Warwick.

Walker, Janet O'Hern, 4 Meader Street, Pawtucket.

Wallace, Pamela, 91 Whitehall Street, Providence. Newman Club 2; Dean's List 3; Queen's Court Homecoming Weekend 2.

Walsh, Anne F., 77 D Berkshire Street, Providence.

Walsh, Sheila, 112 Orchard Street, Cranston.

Waters, William K., 468 B Manton Avenue, Providence. R.I.C. Theatre 2, 3, 4, Treasurer 3; Organizational Board 4; Leadership Workshop 4; Alpha Psi Omega 4; Kappa Delta Phi 4; Kappa Delta Pi 4; Stunt Night 1, 2, 3, 4, General Chairman 4; Theatre Lighting 1, 2, 3, 4.

Welch, Nancy Ellen, 200 Garden Street, Pawtucket. R.I.C. Theatre 2, 3, 4; Alpha Psi Omega 4.

Westcott, Sandra, 35 Collation Circle, North Kingston. Jazz Concert Committee 1; Dean's List 1; Kappa Delta Pi 3, 4; Junior Sister 3; Junior Counselor 3.

Whitehead, Geraldine Gail, 17 Cottage Street, Lincoln. S.N.E.A. 3; Dean's List 3; Junior Counselor 3.

Wilkes, Charles R., 1880 Smith Street, North Providence. Class Vice President 1, 2, 3, 4; Kappa Delta Phi 1, 2, 3, 4, Pledgemaster 2, Chaplain 3, 4; Newman Club 1, 3, 4, Vice President 4; Who's Who 3; Leadership Workshop 3, 4; Basketball 1, 2, 3, 4, Captain 4; Soccer 2, 4, Co-Captain 4; Baseball 1; R.I.C. Men's Club 3; Kappa Delta Pi 4; Student Court 1; Inter-Club Council 1; Fine Arts Committee 2; Stunt Night 2; Modern Dance Concert 2; Junior Brother 3; Bond Issue Committee 3; Volleyball Intramurals 1, 2.

Williston, Glenn Robert, 2052 Main Road, Tiverton. Bowling 1; Choir 2, 3, 4, Vice President 3; Dean's List 3.

Winsor, Robert Earl, Pine Hill Road, Johnston. R.I.C. Theatre 1; Student Court 3, 4; Dean's List 3; Track 1, 2; Stunt Night 1, 2; Stunt Club 2.

Wytyto, Sandra, 173 Water Street, Warren.

Young, Kathryn, 1963 Smith Street, North Providence. Apprentice Dance 1; Basketball 2; Volleyball Intramurals 1; Stunt Night 1; Sophomore Dance Committee 2.

Zanfagna, Rosemary, 8 Brookfield Street, Providence. Hazing Committee 3; Newman Club 1; Stunt Night 3, 4; Best Dressed College Girl Committee 3; Sigma Mu Delta 3, 4; Homecoming Committee 4; Junior Weekend Committee 3; Class Secretary 3; Homecoming Queen 4.

Zuchowski, Josephine, 682 Putnam Avenue, Greenville. Stunt Night 1, 2; Dean's List 3; Jazz Club 4; Caedmon Club 4; Merp Candidate.

CONGRATULATIONS

and

BEST WISHES

TO THE

CLASS OF 1964

from

STUDENT SENATE

THE CLASS OF 1964

wishes

RHODE ISLAND COLLEGE

continued success in the
educational enlightenment
of its undergraduates.

the class of 1965

the anchor class

salutes the class of 1964

upon their

graduation

THE CLASS OF 1966

Extends

To Our Sister Class

Our Best Wishes

and

Hardest Congratulations

For a Rewarding Future

CONGRATULATIONS

TO

THE GRADUATES

from

THE FRESHMEN

CONGRATULATIONS

from the

**RHODE ISLAND COLLEGE
ASSOCIATES**

to the

CLASS OF 1964

The Rhode Island College

ALUMNI ASSOCIATION

EXTENDS ITS CONGRATULATIONS

AND A HEARTY WELCOME

TO THE CLASS OF 1964

RHODE ISLAND COLLEGE BOOKSTORE



RHODE ISLAND COLLEGE CHAIR

RHODE ISLAND BUS CO.

For Excellence In Charter Service

TELEPHONE UN 1-5000

375 PROMENADE STREET

PROVIDENCE, R.I.

Central Coat, Apron & Linen Service Co.

complete rental service

17 Marvin Street Providence, R. I.

EL 1-6420-61

Compliments of

Keenan Cleaners, Inc.

Pawtucket

Rhode Island

RINGS	excellent
PINS	design
MEDALS	skilled
CHARMS	craftsmanship
CUPS	superb
PLAQUES	quality
TROPHIES	

YOUR CLASS JEWELER

DIEGES & CLUST

226 PUBLIC STREET, PROVIDENCE, R. I.

PHILADELPHIA

NEW YORK

MANUFACTURING JEWELERS

Men's
Athletic
Association



Extends
Best Wishes
to the
Class
of 1964





**Best Wishes to our
Graduating Members**

RHODE

ISLAND

COLLEGE

THEATRE

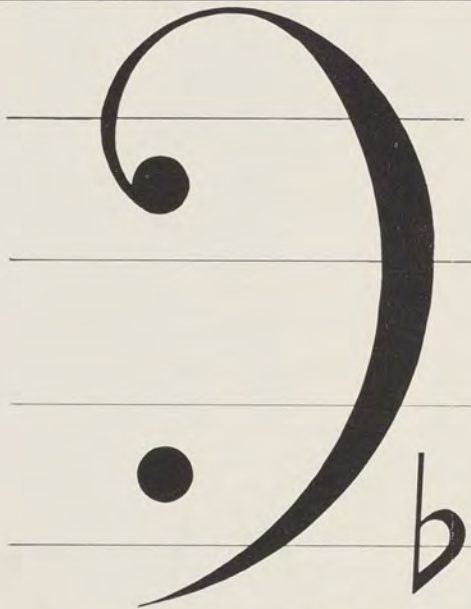
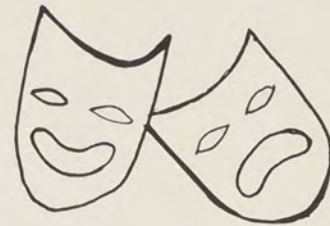

the CHALK TONES

extends best wishes

to the

CLASS OF 1964

HEARTFELT CONGRATULATIONS

to the

CLASS OF 1964

and Best Wishes from

THE CAEDMON GROUP

Compliments

of the

WOMEN'S

RECREATIONAL

ASSOCIATION



TUXEDOS *by* **After Six**

DRESS **WALDORF** Go
RIGHT TUXEDO COMPANY FORMAL

PROVIDENCE — GA 1-7625 — 212 Union Street
WARWICK — HO 3-9191 — 183 Warwick Ave.

TECHNOPRINT, INC.

PRINTING

offset—letterpress—thermograving

186 Fountain Street

Providence, Rhode Island

24 hour RUSH service—DE 1-7343

**NORTH PROVIDENCE LIQUOR,
INC.**

1538 Smith Street

NORTH PROVIDENCE, R. I.

PENNY DICK

ELMHURST 3-2521



Tilden-Thurber
providence

WAYLAND SQUARE • NEWPORT • WATCH HILL • GARDEN CITY

Jewelers Since 1856



BEST WISHES

to the

CLASS OF 1964

from the

CANTERBURY

CLUB

KEN - MOR

**Cigarette Vending
Machine Co.**

221 Fourth Street

Providence

COMPLIMENTS OF

RAYCO

1106 N. MAIN ST.

PROVIDENCE, R. I.

Compliments

of

A

FRIEND

VERMETTE'S INC.

Alice Vermette

POplar 9-0429

INVITES YOU

To Have Your Wedding Banquet and Showers in Our Lovely

CARDINAL ROOM

Luncheons Served Tuesday thru Friday in Our

MURAL ROOM

1347 Diamond Hill Road Woonsocket, Rhode Island

AIR CONDITIONED

Compliments of

*House of
Brides*

HOUSE OF BRIDES

596 Elm Street • Woonsocket • Rhode Island

Telephone WOON. POplar 2-1772

Bridal Gowns - Bridesmaid's Gowns - Flower Girl Gowns

Mother of Bride's Dresses - Formal Gowns

Cocktail Dresses - Prom & Party Dresses

BOUVIER & CHAUVIN MARKET

FANCY MEATS AND GROCERIES

Mendon Road

CUMBERLAND, HILL

RHODE ISLAND

PO. 2-3013

Compliments of

SOR-ANG DISTRIBUTORS

1100 Social Street

WOONSOCKET, RHODE ISLAND

CONGRATULATIONS!!

May your road to success be smooth and without detour.

HARRIS AUTO SALES

987 No. Main Street
PROVIDENCE, RHODE ISLAND

SALES TO SERVICE
OF
CHRYSLER-PLYMOUTH-VALIANT

BEST WISHES

to the

CLASS OF 1964

from the

Residents of

Mary T. Thorp Hall

THE BROTHERS OF KAPPA DELTA PHI

SALUTE THEIR SENIORS

Lionel Archambault

William Babner

Paul Bessette

Gary Bryson

David Capaldi

Robert D'Agnenica

Anthony Giardino

Thomas Izzo

Robert Kulaga

Louis Lepore

Richard Liscio

Martin Loiselle

Joseph Mercier

Ted Mitchell

Ronald Nicholas

Lyle Perra

Thomas Pezzullo

Gino Riccio

David Shallcross

Richard Sullivan

Harold Trainor

Bill Waters

Charles Wilkes

Your JANUS Photographer

WARREN KAY VANTINE STUDIO, INC.

portrait photographers

32 BOYLSTON STREET

BOSTON, MASSACHUSETTS

HAncock 6-0743

SIGMA O T ALPHA



Congratulations

Seniors

Paul Clark
Paul Francis
Dick Greene
Frank Joly
Ed Lemoi
Paul Mongeon
Vic Russillo
Art Schattle

Compliments

of

PARAMOUNT FOUNTAIN & RESTAURANT
SUPPLY CORPORATION

711 Branch Avenue Providence, R. I.



**RHODE ISLAND
COLLEGE
EDUCATION ASSOCIATION**

The only
pre-professional
organization on campus
extends its best wishes to the
CLASS OF '64 who now enter
"theirs by choice."

The Anchor
extends best wishes
to
The Graduating Class

COMPLIMENTS

OF

PROVIDENCE GAS COMPANY

100 Weybosset Street

PROVIDENCE, R.I.

ZETA CHI EXTENDS

BEST WISHES

TO



ITS

GRADUATING BROTHERS



C
O
N
G
R
A
T
U
L
A
T
I
O
N
S

1964

The Helicon

the literary magazine
of
Rhode Island College
extends
best wishes
to the
graduating class

COMPLIMENTS

OF

RHODE ISLAND FRUIT & SYRUP CO.

North Providence

Rhode Island

Best Wishes to the

GRADUATES

Omega Chi Epsilon

Sigma Mu Delta Salutes Its

SENIORS:

Julie Acciaro

Eileen Antolini

Pat Bradley

Kathy Carlos

Sandy Chaharyn

Jeannine Defalco

Lorna Duphiney

Valerie Latour

Pat McWey

Priscilla Smith

Jo Squillante

Rose Zanfagna

Compliments

of

JOHN E. FOGARTY

MEMBER OF CONGRESS

BEST OF MEMORIES

from

THE JANUS GOD

and

His Angels

DIANE

Fran

Elaine

Carol

Clarke

Ted

Bill

Barbara

Frank

Marie

Maggie

Charlie

Joe

May I extend my best regards to the young people attending Rhode Island College and express the wish that the challenges in the years ahead may be interesting and many. It is my hope that more young people will become interested in government, politics and public service, for the youth of any land is its really true resource.

—Claiborne Pell

Compliments
of
Art Tancredi

Compliments of:

THE BORDEN COMPANY

1263 Hartford Avenue

Johnston, R. I.

Telephone: 831-3391

To All
Those
Devoted
to the
Progress
of
Rhode Island College

PLEASE
PATRONIZE
OUR
GENEROUS
ADVERTISERS

JANUS BOOSTERS

TO MY BUDDY

Ginger Mello
Paul J. Rabidoux
Gino Riccio
Carol Mercier
Brian Barnes
Louise Renzi
Robert Miller
Erika Rusits
Gary Bryson
Don Lamontagne
Steve Graham
Marty Loiselle
Mr. and Mrs. James Hammond
Mr. and Mrs. Walter Campbell
Bob Panzini
Vic Russillo
Jo Ann Case
Bob Lapierre
Bill Babner
Paul Eldridge
Marie Cotnoir
Linda DeLancey
Marilyn Wojcik
Marilyn Felice
Mary Gasrow
Robert Horget
Joe Dunnigan
Maureen Nolan
Donna Brandstein
Ronnie Smith
Maureen Blais
Joanne Donahue
Lee Menconi
Joyce Caldwell
Joan Trviano
Barbara Musard
Dave Tinsley
Dick Metivier
Jeanne Rondeau
Bert Cayen
Barbara Cooney
Sandy Goren
Paula DiSanto
Elaine Monaco
Bonnie Hume
Mr. and Mrs. Alphonse Boudreau
Alan Morrison
Art Schattle
John Sheldon
Paul Clark
Louise Styborski
Lois Silverman

Paul Mongion
Robert J. Tercyak
Bob Hamel
Glen Williston
Harry Trainer
Alberta Turcone
Stuart Syverson
Mary Turbidy
Lillian Cooper
Nancy Welch
Lionel Archambault
Pat Petrarca
Eileen Tropea
Sandra Chaharyn
Carol Ravenelle
Kathy Garabedian
Marcia Brathwaite
Marsha Malcolm
Paula Scorpio
Karen Feldman
Marjorie Marcantonio
Judy Fairhurst
Ron Nicholas
Judith Ann Muldoon
Eileen Antolini
Robert Cotnoir
Janet Smith
Joan McDonough
Beverly McGreevey
Annie Francis Walsh
Pamela Gardner
Patricia Bruno
Lewis Bellas
Jeff Webber
Marjorie Clark
Jean Perry
Patricia Duffy
Gail O'Connor
Valentina Izmailov
Ed McDermott
Vicky Paesano
Mary Ann Abbenante
Sue Mazo
Marie Mellone
Maggie Carr
Paulette Dufrense
Angela Scipione
Martin Jaworek
Manuel Perry
David J. Smith
James Codega
Barbara Fanning
Gerry Lessard

Ruth Sheidow
Elizabeth Crabb
Patricia Sullivan
Lucille Corona
Phyllis Croce
Jeanette DeMeo
Rosemary Murphy
Sandra Deery
Katherine Hackett
Joan Crowley
M. Arlene Kerkland
Francis Floor
Richard H. Cooney
Louise A. Levasseur
Susan L. Espelin
Diane Pace
Sheila Blackburn
Elaine Marra
Dr. and Mrs. H. Harrower
Lynda Goldstein
Lois Socolow
Elizabeth Coogan
Barbara L. Meals
Judith Kelley
Maureen Herrera
Carol Bellemare
Sheila M. Quinn
Michael Chambers
Florence Leduc
Mary F. Casey
Sheila Marc Auvele
Arthur McKenna
Janet S. O'Hern
A. A. Albanese
Marjorie McCarthy
Ted Ross
Ronnie DiGregorio
Bob Murray
Marie Prisco
Carol Forlasto
Samuel Vilker
Edward Joseph Mitchell
Andy Toolan
Timmy Walsh
Jill Kessler
Lyle Perra
Howard Boyaj
Frank Gromling
Barbara Ciccio
Fran Syner
Frank and Diane
1164-420-186-16-JGPH
THE BEATLES
To Teachers Everywhere
To All The Elephants and Their Jokes
To All Bricks
Jim Nasium
Frank N. Stein
From 49 to 51.
Happiness is Frank.
To my honey

JANUS

Diane Giragosian, Editor

Activities Editor	Elaine Monaco
Staff	Lucy Masi Elizabeth Moran
Administrator Editor	Frances Syner
Athletic Editor	Frank Gromling
Business Manager	Margaret Carr
Staff	Sandra Chaharyn Susan Mazo Carol Ravenelle Geraldine Whitehead
Layout Editor	Marie Prisco
Staff	Norma Gerardi Elizabeth Tasca
Literary Editor	Clarke Lowery
Photography Staff	Joseph Carello Robert Panzini Edward Ross
Secretary	Carol Forlasto
Senior Editor	Barbara Ciccio
Staff	Joan Goralnik
Treasurer	Charles Abosamra
Yearbook Advisors	Dr. Frank E. Greene Mr. T. Steven Tegu

ACKNOWLEDGMENTS

The staff of the 1964 *Janus* extends its thanks to . . .

The Administration

Particularly W. Christina Carlson
Mary G. Davey
Thomas J. Geddes
Charles B. Willard

The Faculty

Particularly Katherine M. Ettl
Joseph D. Graham

The Secretaries of Rhode Island College

The Telephone Operators of Rhode Island College

Mrs. Camille Johnson and Mr. Robert Ohanian of Vantine Studio

Mr. William E. Sloane, Jr. of Foote and Davies, Inc.

The Anchor and its Staff

The Providence Journal

Michael Ranalli

Kenneth Smith

All of our Advertisers

Our Domains of Craig-Lee B-24 and Student Center 202
and The Rose

And All Other Helpers

And to our parents, girlfriends, and boyfriends whose support
and confidence enabled us to complete the year.

The editor will forever be grateful to the many contributors who helped to create the 1964 *Janus*, an entity in itself. But for special merit and indebtedness must be cited 11 people who are the responsible crux, the *Janus* producers who formulated plans and put them into action.

Can the editor ever forget the spontaneous interaction which would evoke either mounds of laughter or tears or both; the feelings of accomplishments which were frequently reversed to feelings of panic and frustration when deadline dates came creeping nearer.

The bright spots of this past year that must not go unnoticed were: Clarke Lowery's brilliant writing ability which greatly enhanced the yearbook; Marie Prisco's eye for artistic layout design and her good-natured spirit; Elaine Monaco and her perseverance with needed photography and the innovations of her activities section; Frank Gromling who enthusiastically produced the liveliest athletic section ever to appear in an R.I.C. yearbook; financial wizards, Maggie Carr and Charlie Abosamra, without whose monetary schemings the *Janus* could never have been so esthetically produced (due to the inadequate amount of money allotted for the 1964 edition); Joe Carello for his amazing display of genius and singularity in attacking outdoor and colored photography; three staff members noted for their organizational ability and firmness and willingness of purpose—Carol Forlasto, a reliable and devoted secretary who distinguished the *Janus* with accurate and speedy correspondence and listings; Fran Syner whose vivacity and diplomacy enabled her in matters of obtaining boosters and situations concerning administration contact; Barbara Ciccio, a highly dedicated staff worker, whose systematic planning of the senior section made everything go as smoothly as clockwork; and Bill Sloane, representative from Foote & Davies Yearbook Publishers, whose many hours of gentle yet direct suggestions and guidance proved invaluable.

We each gave of ourselves, the most precious of all gifts. Our work on the 1964 *Janus* is over, the end, the closing of a chapter in our lives, a part of our past for which we can never account with a first-hand present glimpse. Surely we all close the 1964 *Janus* with a great sigh of relief and satisfaction; yet, if we had to do it all over again, to throw every idea out the window and to begin from the beginning, this editor is confident of your reaffirmation of support because she knows you are all spirited enough and, more important, nice enough.

To those collaborators mentioned above, please excuse any unnecessary screaming and raving and ranting on the part of the editor. In her excitable moments, she resorts to these methods for inciting enthusiasm to get a job well done. Now in a more dignified display of appreciation, she can again only use the well-worn but nevertheless adequate words of *Thank you*, thank you one and all.

D. G.



INE PRINTING SINCE 1887—

That's the story of Foote & Davies.

Today we have one of the most modern and best equipped plants in the country. And fine Yearbooks have always been an important part of our business. Our craftsmen believe in quality and strive to produce the "best in the Industry." Our excellent printing doesn't just happen—it's a combination of production research, craftsmanship, and painstaking supervision.

FOOTE & DAVIES

DIVISION OF McCALL CORPORATION
764 MIAMI CIRCLE, N. E.

Printers • Lithographers • Book Manufacturers

ATLANTA 24, GEORGIA

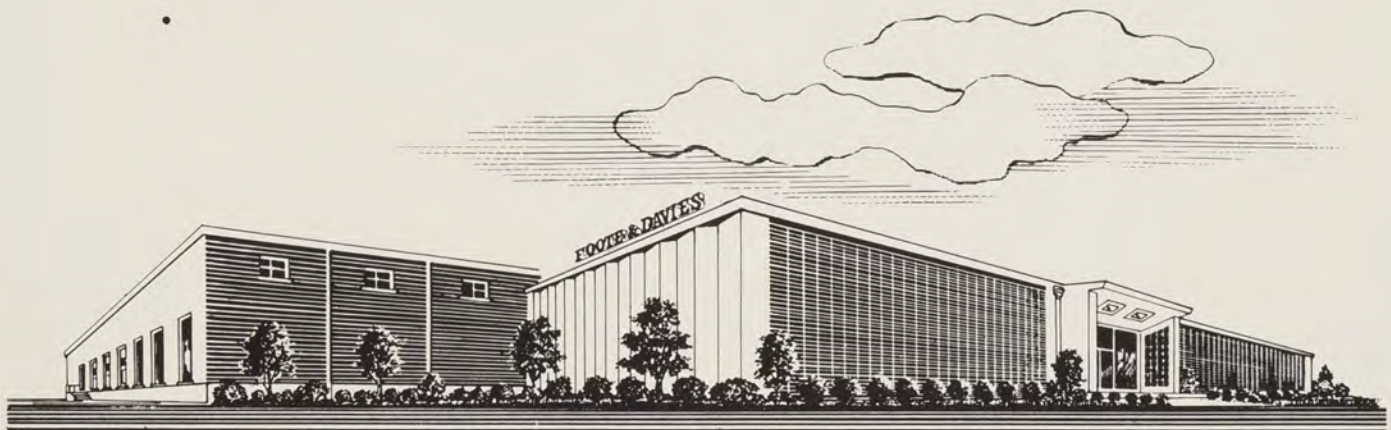

To prevent time from fictionizing that which we prefer to remember as fact, this book is offered. You pause here one artless day—we have set it down . . . Merely reportage. To you we leave the footnotes.

